

Nº 43767

749

R.P.O. Vol.
C.T. Vol. 1690

Fol. 1053
Fol. 67

Ward of St. Anns
County of St. George
Cadastral Sheet A. 20. C.

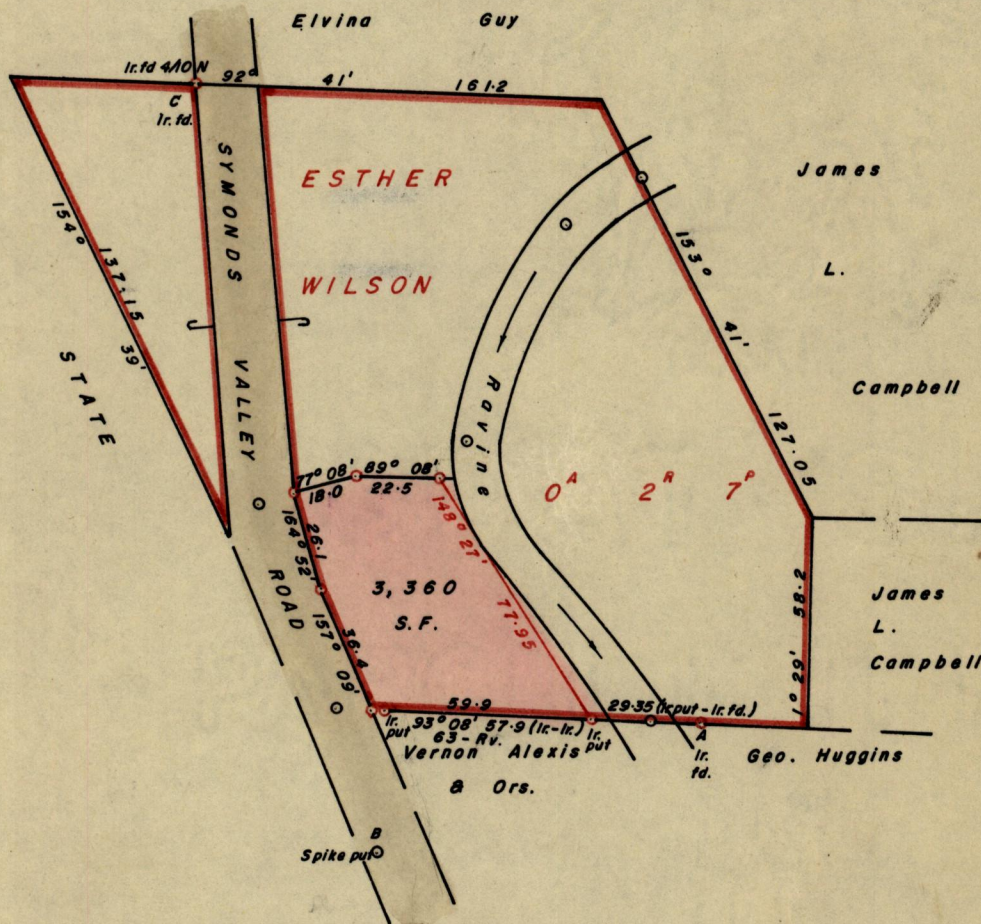

(lr.fd.) A 249° 00' 93.3 B (Spike put)
 B 346° 53' 214.8 C (lr.fd.)

○ Denotes Iron put except otherwise stated.

Approved

Geoff Samuel
 Director of Surveys

9.11.79.

Bearings based on Solar Observations

Note: To obtain compass bearings add/subtract

SCALE 1/625

minutes

Distances are in feet

PLAN of a Parcel of land coloured pink in the Ward of St. Anns

Containing three thousand, three hundred and sixty square feet

Surveyed by me, with due authority, in October 1979

I certify that I have complied with rule 76 under Section 14 (2) (d) of the Land Surveyors' Ordinance 1952, and that this plan is correct.

Checked by *D.F.W. 9/11/79*

Albert Hayes
 Land Surveyor, Trinidad

Entered.....

9 November 1979

Original survey in BK 985 folio 65

749

1053

