

No 42475

11153

663

R.P.O. Vol. 142
C.T. Vol. 596

Fol. 331 ✓
Fol. 191 ✓

Ward of Charuma.
County of Nariva.
Cadastral Sheet E.21.1.

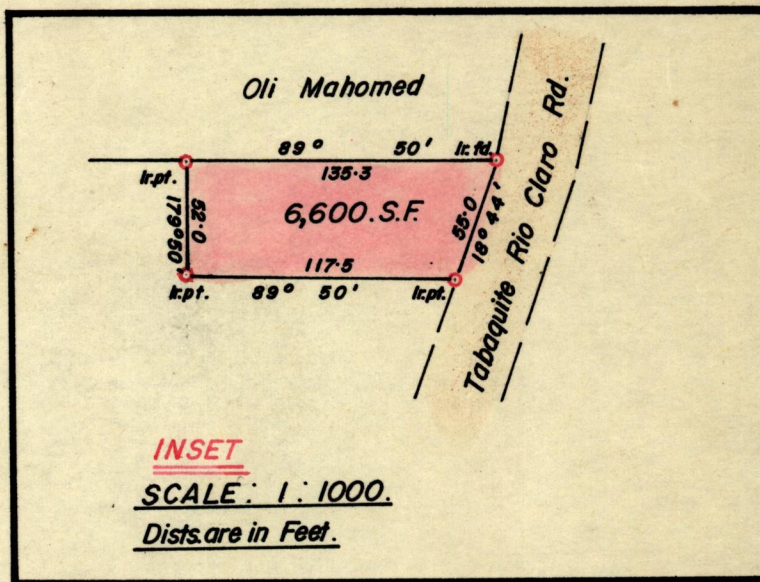
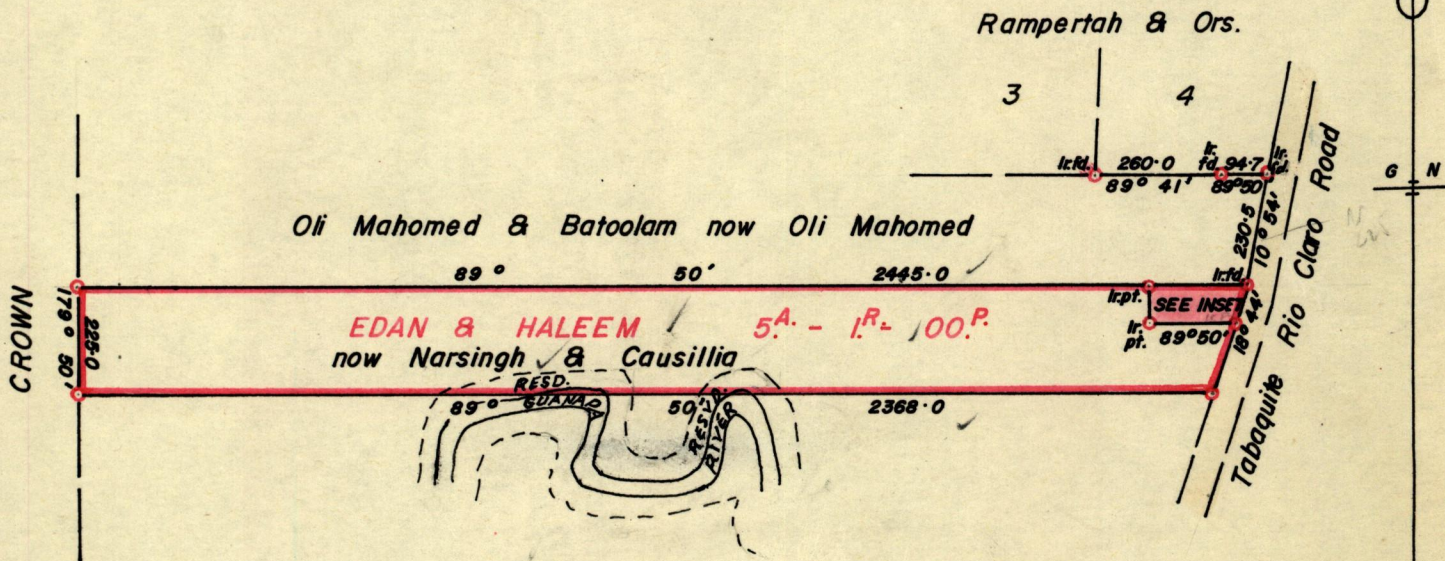

Approved

Geoffrey Samuel
20.3.79 Director of Surveys

SCALE 4 Chain .

Note: To obtain compass bearings add/subtract 10 minutes Distances are in Lks. & Ft.

PLAN of a Parcel of land coloured pink in the Ward of Charuma .

Containing six thousand and six hundred sq. ft.

Surveyed by me, with due authority, in Nov. 1978 .

I certify that I have complied with rule 76 under Section 14 (2) (d) of the Land Surveyors' Ordinance 1952, and that this plan is correct.

Checked by *L. J. W. 15/3/79*

P. Ballieban

Entered.....

Land Surveyor, Trinidad..... 23/11/1978

Original Survey Bk. 721 fol 125

000

1023