

Nº 42782

1053

661

R.P.O. Vol. 637
C.T. Vol.

Fol. 383
Fol.

Borough
Ward of San Fernando
County of Victoria
Cadastral Sheet G.3.1.

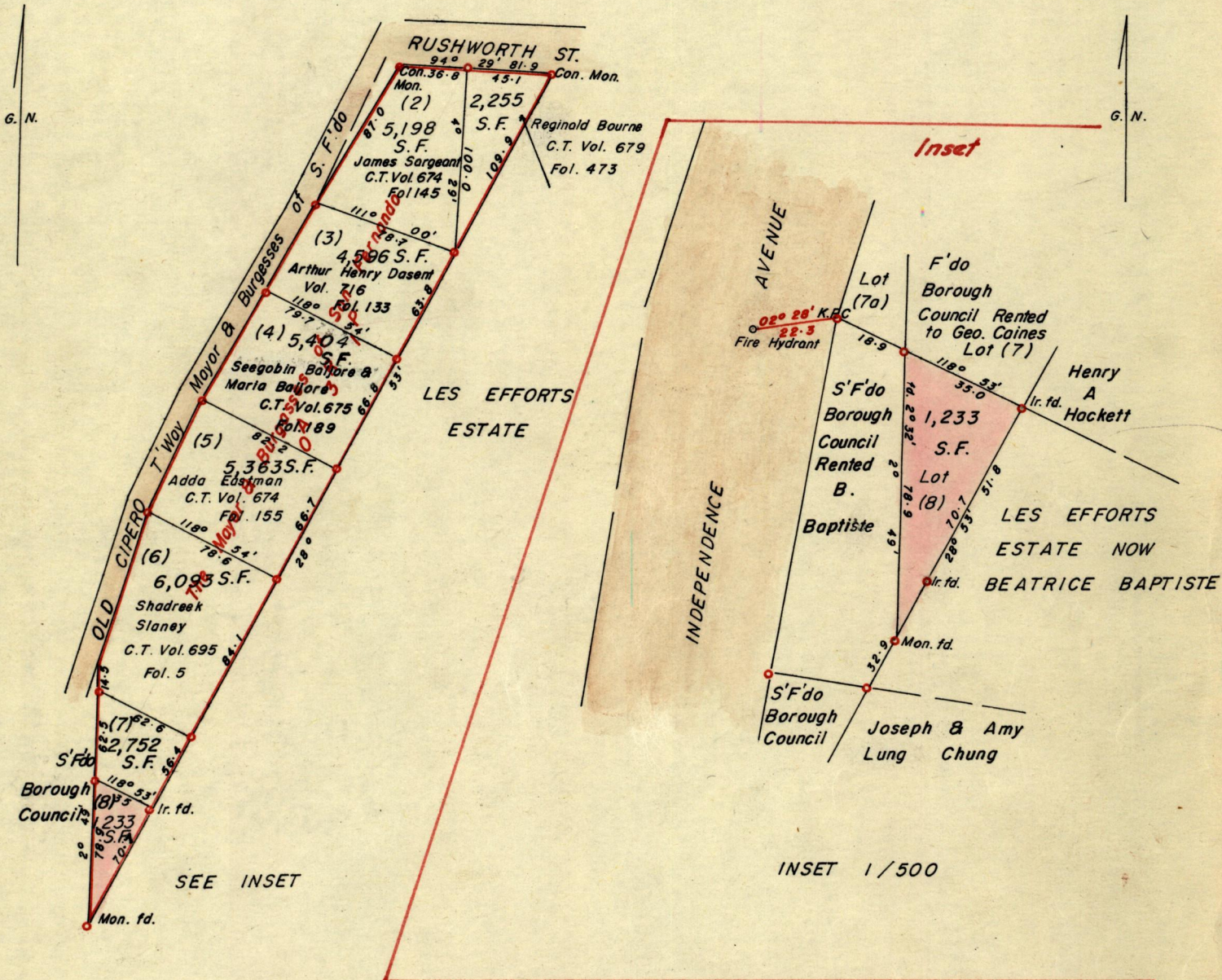

Approved

John Samuel
16.2.79. Director of Surveys

SCALE 1/1000

Note: To obtain compass bearings add/subtract
PLAN of a Parcel of land coloured pink
Containing one thousand two hundred and thirty three square feet
Surveyed by me, with due authority, in June 1978.

minutes Distances are in feet
in the Borough
Ward of San Fernando

I certify that I have complied with rule 76 under Section 14 (2) (d) of the Land Surveyors' Ordinance 1952, and that this plan is correct.

Checked by *P. J. W. 11/2/79.*

Walter S. H. Carter

Entered.....

Land Surveyor, Trinidad 8-2 19.7.79.

Original Survey Plan K. D. 23