

Nº 40310

1053

533

R.P.O. Vol. 438
C.T. Vol. 1541

Fol. 85
Fol. 411

Ward of Blanchisseuse
County of St. George
Cadastral Sheet B. 8. F.

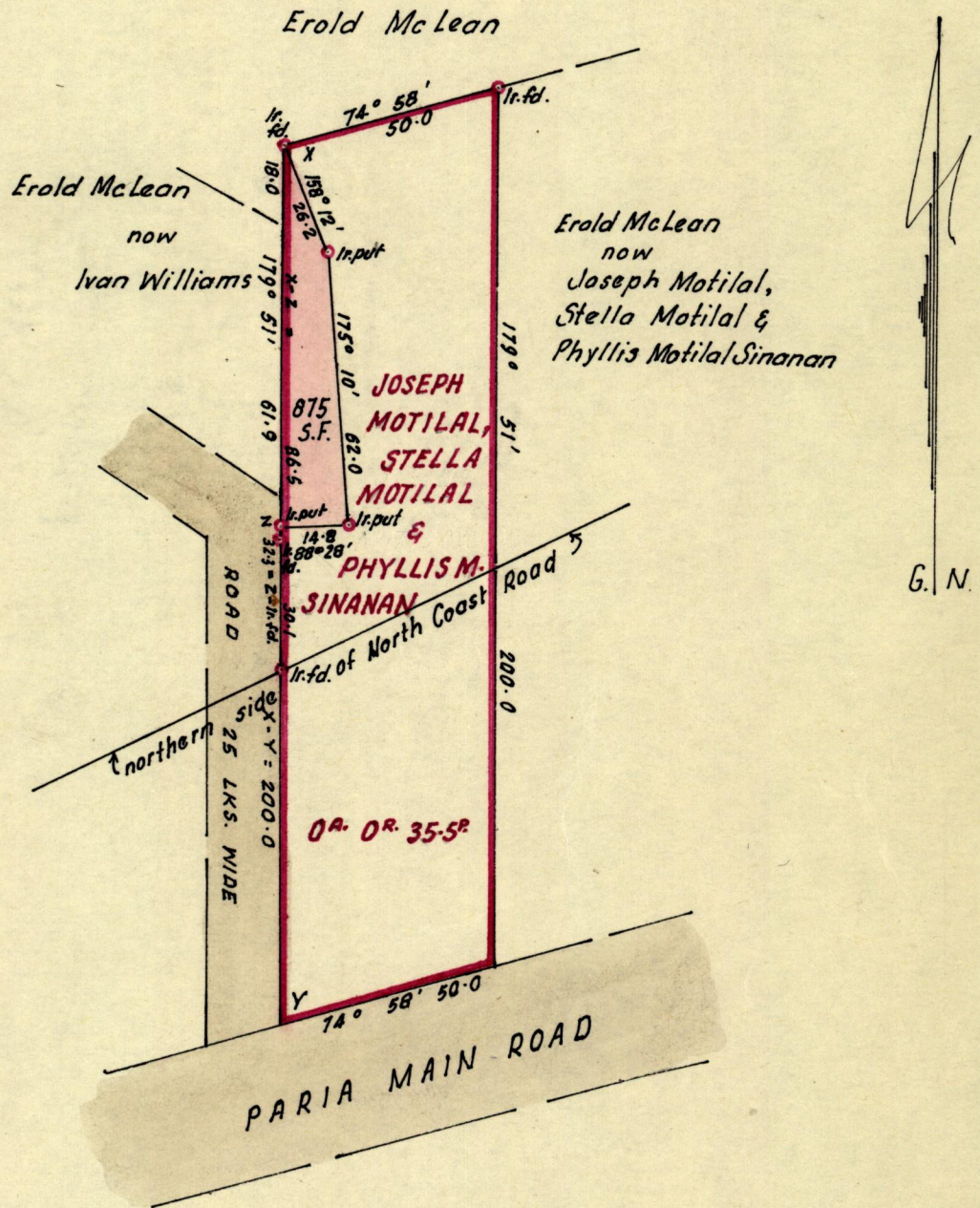

Approved

John L. Lawrence
Director of Surveys
29.8.78

SCALE : 1/500

Note: To obtain compass bearings add ~~minutes~~ 9 minutes Distances are in feet

PLAN of a Parcel of land coloured pink in the Ward of Blanchisseuse
Containing eight hundred & seventy-five square feet
Surveyed by me, with due authority, in June 1978

I certify that I have complied with rule 76 under Section 14 (2) (d) of the Land
Surveyors' Ordinance 1952, and that this plan is correct.

Checked by *L. J. W. 29/8/78*

Leslie E. Thompson
Land Surveyor, Trinidad. 23rd July 1978

Entered.....

Original Survey Bk. 1053: 146

1053

1053

1053

THE NATIONAL ARCHIVES
COLLEGE PARK, MARYLAND
SERIALS ACQUISITION
1053