

1053

571

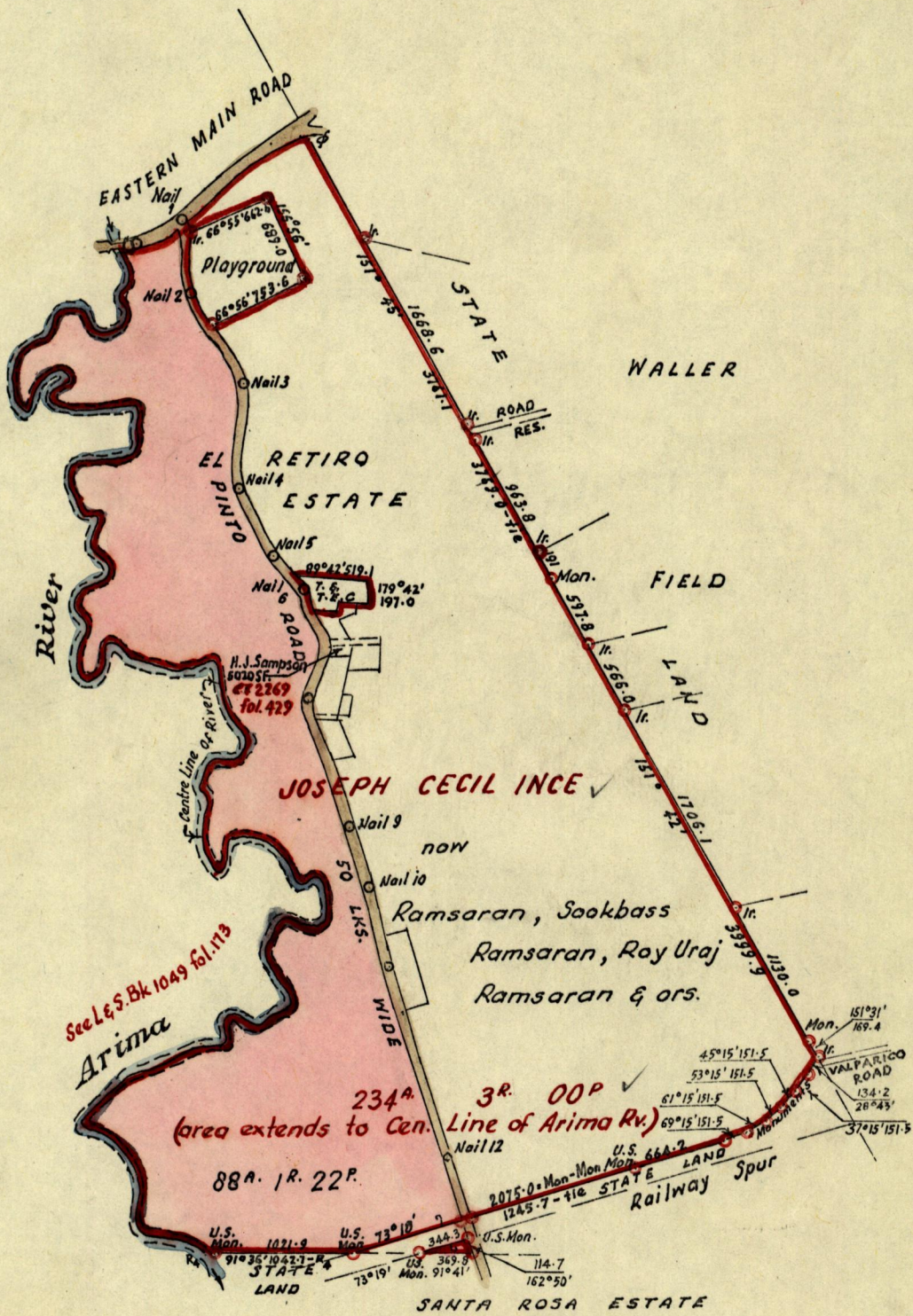

Approved

[Signature]

SCALE: 1/10,000

Distances are in links.

Ag. Director of Surveys. 9.8.78.

Note: To obtain Compass bearings add 11 minutes.

PLAN of a Parcel of Land coloured pink, in the Ward of Arima

Containing eighty-eight acres, one road & twenty-two perches

Surveyed by me, with due authority, in April 1977.

I certify that I have complied with Rule 76 under Sec. 14 (2)(d) of the Land Survey Ordinance 1952, and that this plan is correct.

Checked by *[Signature]* 23.10.78

Entered

LANDS AND SURVEYS VAULT RECORDS

[Signature] 16 June 1978
Land Surveyor, Trinidad.

10491175

Original Survey Bk 1049 folio 173

1053

173

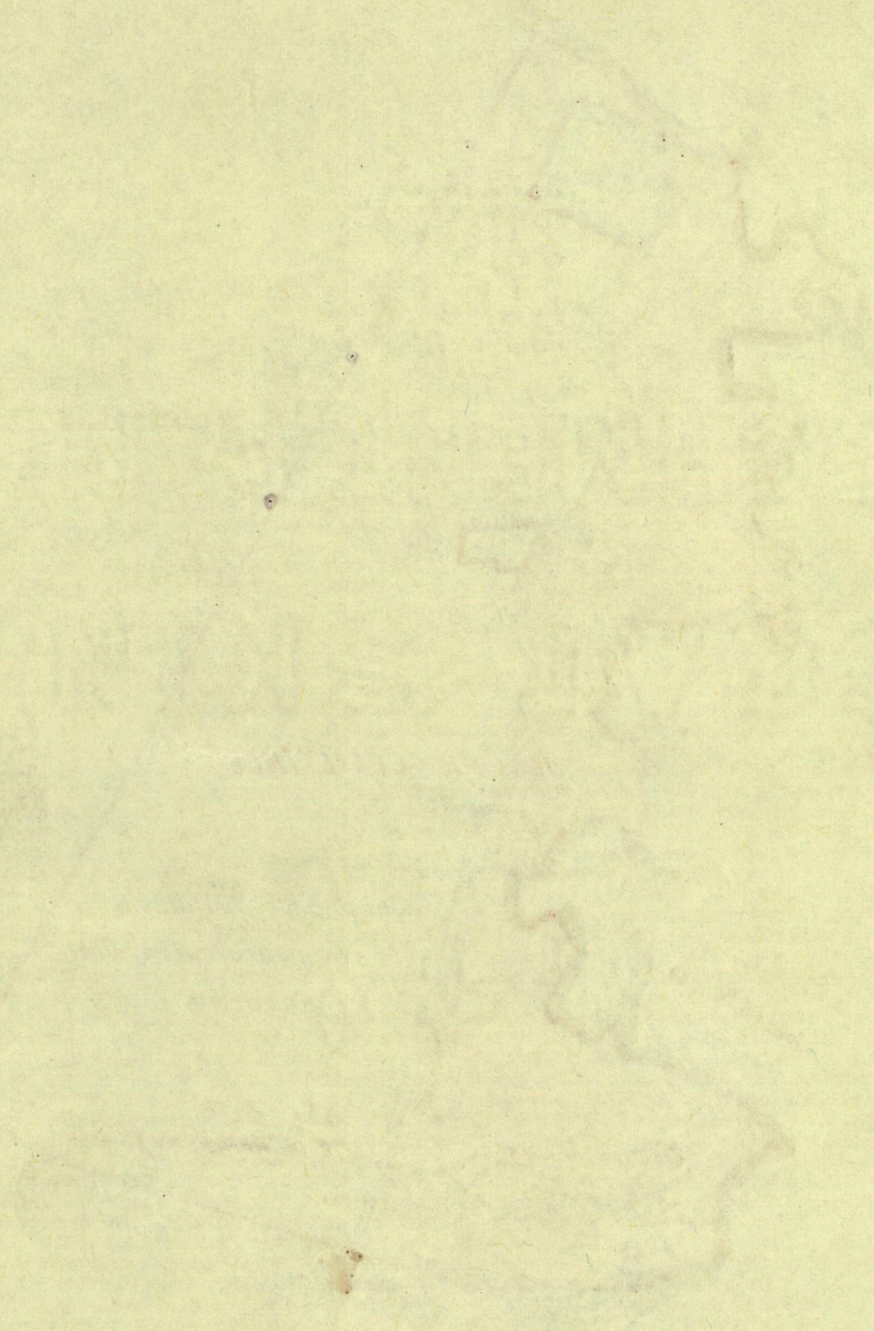

Faint, illegible text or markings at the bottom of the page, possibly a stamp or a signature.