

N<sup>o</sup> 40844

1053

545

R.P.O. Vol. 234  
C.T. Vol.

Fol. 29  
Fol.

Ward of Manzanilla.  
County of St. Andrew.  
Cadastral Sheet C.22.J.

REFERENCE				
STA.	MARK	BEARING	DIST.	STA.
B	Spike fd.	269° 42'	117.5	C
C	Spike put.	269° 42'	681.1	E
E	" "	35° 46'	973.2	F
F	" "	39° 45'	236.3	G
G	" "	181° 16'	23.2	H
E	" "	62° 55'	35.5	K

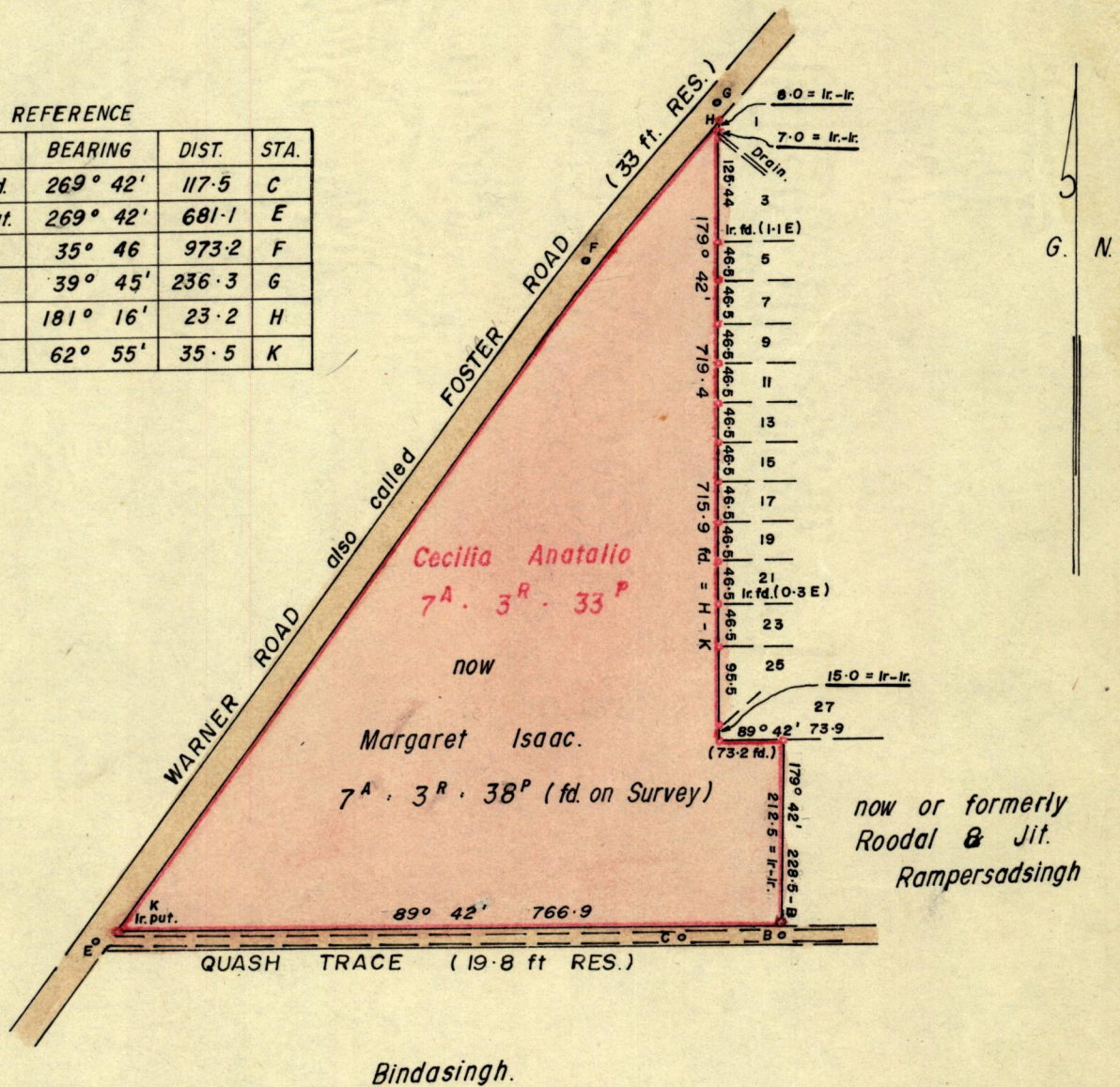

Approved

*[Signature]*  
C. G. J. S. Director of Surveys

o Denotes Iron Found.

SCALE 1:2500

Note: To obtain compass bearings add/subtract 18 minutes Distances are in Feet.

PLAN of a Parcel of land coloured pink in the Ward of Manzanilla  
Containing seven acres, three roods and thirty eight perches.

Surveyed by me, with due authority, in September 1977.

I certify that I have complied with rule 76 under Section 14 (2) (d) of the Land Surveyors' Ordinance 1952, and that this plan is correct.

Checked by *[Signature]* 6/6/78

Entered.....

Land Surveyor, Trinidad..... 2/6/1978

Original Survey Bk 196 fol 122