

No 31006

Ward of La Brea
County of St. Patrick
Cadastral Sheet F.10.0

R.P.O. Vol 159
C.T. Vol.

Fol. 93.
Fol.

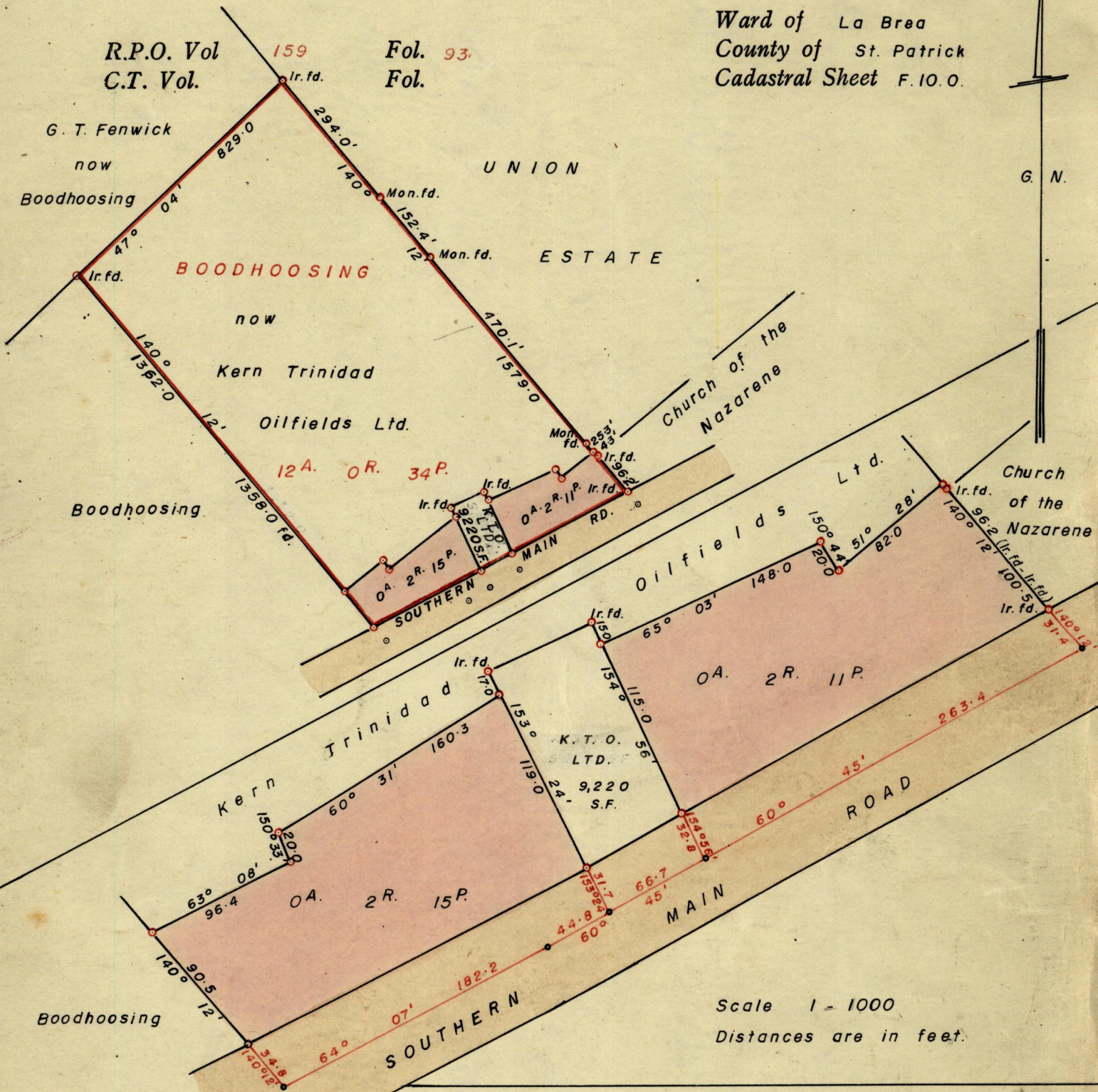

Scale 1 - 1000
Distances are in feet.

Approved
L. J. H. Lane
Director of Surveys
2-6-72

Note: To obtain compass bearings ~~add~~/subtract 12

SCALE 4 chains to 1 inch.
minutes Distances are in links & feet

PLAN of 2/4 Parcels of land coloured pink in the Ward of La Brea
Containing Together One acre and twenty-six perches.

Surveyed by me, with due authority, in
I certify that I have complied with rule 76 under Section 14 (2) (d) of the Land
Surveyors' Ordinance 1952, and that this plan is correct.

Checked by *L.J.H. 2/6/72*

Lennon Pinard

Entered

Land Surveyor, Trinidad 20th May 1972

Original bk. 1103 fol. 171

171

Ward of
County of
Caldwell Sheet

171
171

171
171