

1053

No 35311

R.P.O. Vol.
C.T. Vol. **2113**

Fol.
Fol. **93**

Ward of *Arima*
County of *St. George*
Cadastral Sheet *B.25. A.*

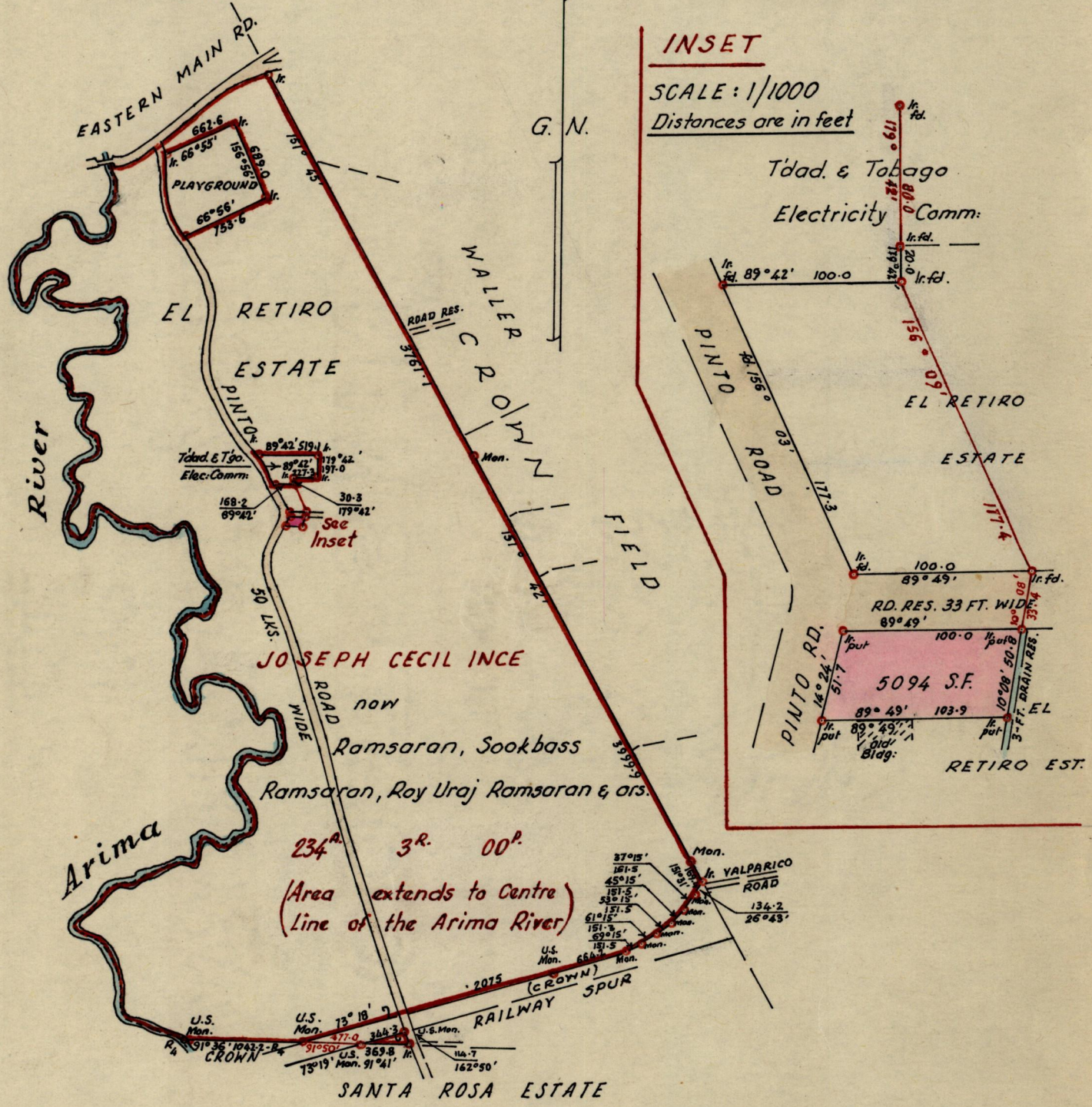

Approved

John Lawrence
Director of Surveys.
10.6.75.

SCALE: 1/10,000

Note: To obtain compass bearings add ~~minutes~~ 11 minutes Distances are in links
PLAN of a Parcel of land coloured pink in the Ward of Arima
Containing five thousand & ninety-four square feet
Surveyed by me, with due authority, in Nov. 1974.

I certify that I have complied with rule 76 under Section 14 (2) (d) of the Land Surveyors' Ordinance 1952, and that this plan is correct.

Checked by *L.F.H. 9/6/75*
Entered.....

Leslie O. Humphreys
Land Surveyor, Trinidad. 6th June 1975.

Original Survey BK 1049 fol 173

173