

1053

Nº 35200

R.P.O. Vol. 235
C.T. Vol.

Fol. 285
Fol.

Ward of Siparia
County of St. Patrick
Cadastral Sheet G.18.D.

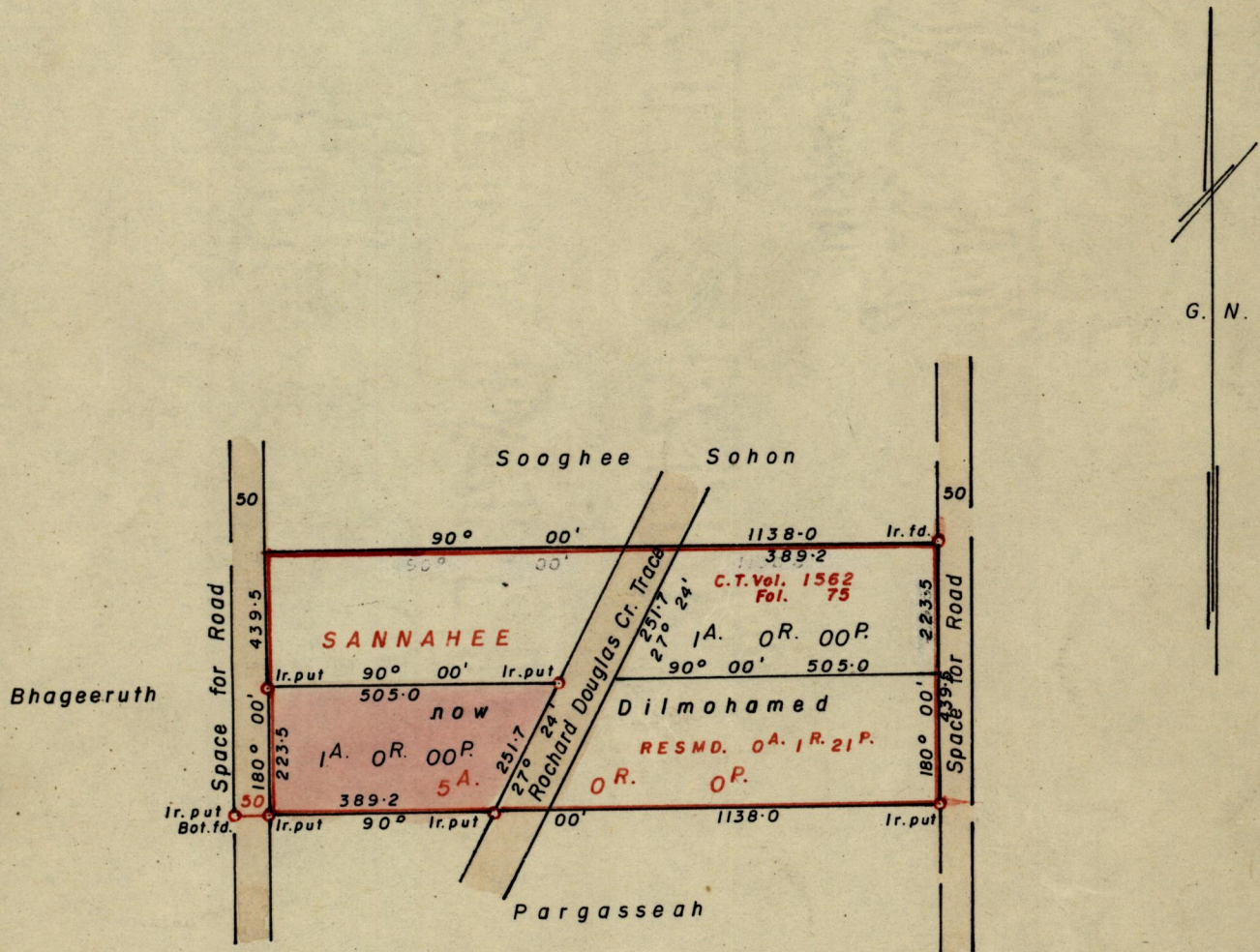

Approved

[Signature]
 Director of Surveys
 24.4.75.

SCALE 1 - 2500

Note: To obtain compass bearings add/subtract

minutes

Distances are in links

PLAN of a Parcel of land coloured pink

in the Ward of Siparia

Containing One acre

Surveyed by me, with due authority, in March 1960

I certify that I have complied with rule 76 under Section 14 (2) (d) of the Land Surveyors' Ordinance 1952, and that this plan is correct.

Checked by *[Signature]*

[Signature]

Entered.....

Land Surveyor, Trinidad. 11th March 1975

Original Survey BK, 420 f31 54

8301

10000 54