

Nº 47342

1053

305

R.P.O. Vol. 68 Fol. 253
C.T. Vol. 1006 Fol. 505

Ward of Siparia
County of St. Patrick
Cadastral Sheet G. 13. A.

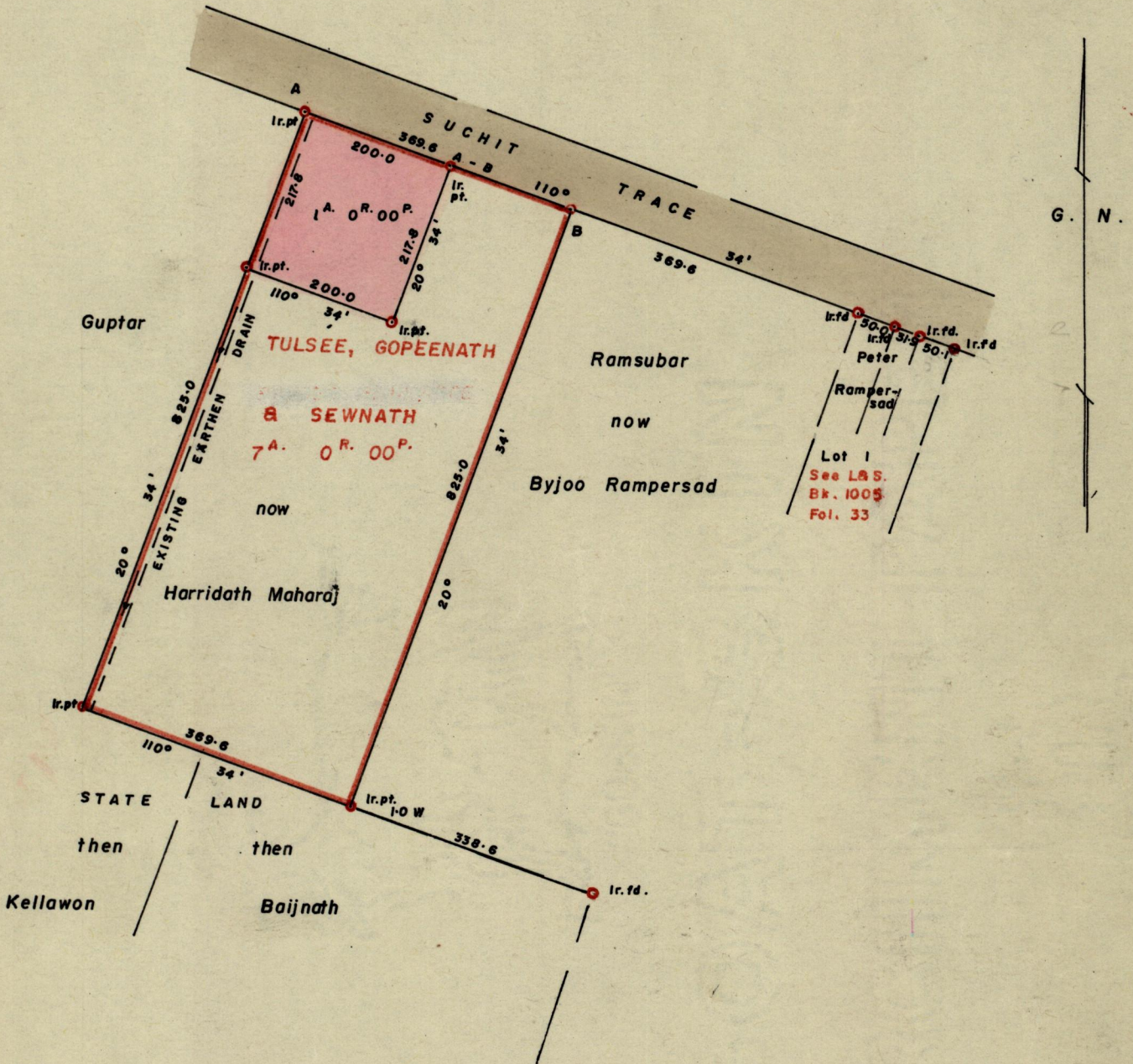

Approved

[Signature]
Director of Surveys

82.04.27

SCALE : 1 / 2500

Note: To obtain compass bearings ~~add~~ subtract 4 minutes Distances are in feet

PLAN of a Parcel of land coloured pink in the Ward of Siparia

Containing one acre

Surveyed by me, with due authority, in September 1981

I certify that I have complied with rule 76 under Section 14 (2) (d) of the Land Surveyors' Ordinance 1952, and that this plan is correct.

Checked by *[Signature]* 82/04/26

[Signature]
Land Surveyor, Trinidad 10th September 1981

Entered.....

original survey in BK 390 fol. 6

70

8781

87

