

No 32655

1053

R.P.O. Vol
C.T. Vol. 1451

Fol.
Fol. 439.

Ward of St. Ann's
County of St. George
Cadastral Sheet B.17. F.

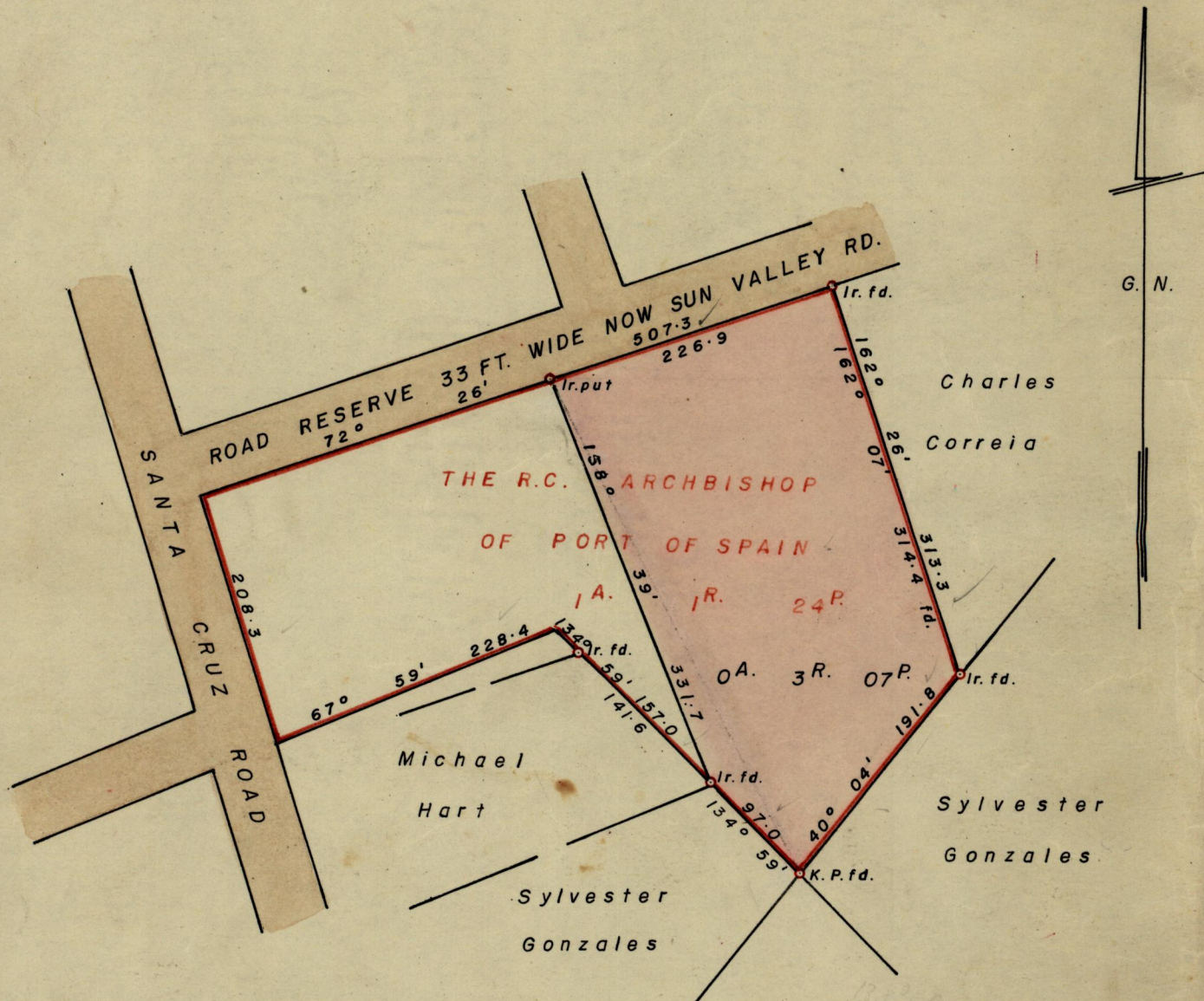

Approved

L. T. Farrell

Director of Surveys

3. 8. 72

SCALE 1 - 1000

Note: To obtain compass bearings add/subtract 1 minute. Distances are in links. Bearings are based on Solar Observations.

PLAN of a Parcel of land coloured pink in the Ward of St. Ann's
Containing Three roods and seven perches.

Surveyed by me, with due authority, in June 1972 for the R.C. Archbishop of P.O.S.
I certify that I have complied with rule 76 under Section 14 (2) (d) of the Land Surveyors' Ordinance 1952, and that this plan is correct.

Checked by *L.T.F. 1/8/72*

Land Surveyor, Trinidad

Hugo Somars

20.7.1972

orig Survey Plan D.K. 63

1053

72-23032

Ward of ...
County of ...
Cathedral Street

fol.
fol.

1053
1053

