

No 34855

1053

R.P.O. Vol. 520
C.T. Vol. 982

Fol. 469
Fol. 472

Ward of Tobago
Parish of St. Patrick
Cadastral Sheet 1.21.

1E
6/c1

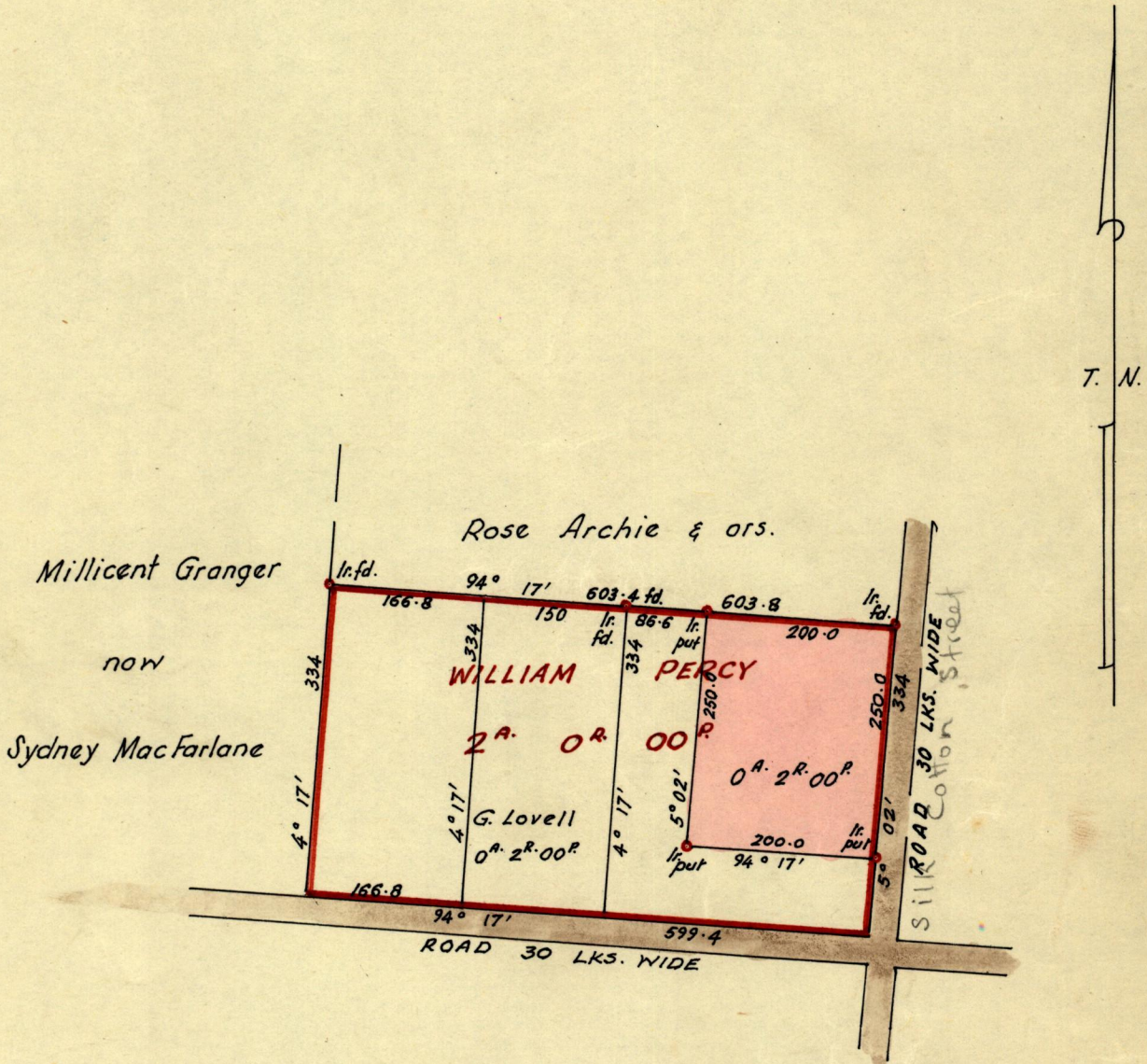

Approved

[Signature]
Director of Surveys
3.6.76

SCALE : 1/1500

Note : To obtain compass bearings add/subtract — minutes Distances are in links

PLAN of a Parcel of land coloured pink in the Ward of Tobago
Containing two roods

Surveyed by me, with due authority, in Feb. 1972

I certify that I have complied with rule 76 under Section 14 (2) (d) of the Land Surveyors' Ordinance 1952, and that this plan is correct.

Checked by *[Signature]* 1/6/76

Entered

[Signature]
Land Surveyor, Trinidad 17.2.1972

ORIG PLAN AG 23

10-10-11

443

1153

27 31882

West of
County of
California

Feb 1911
Feb 1911

R.P. O'Neil
C.T. Kell

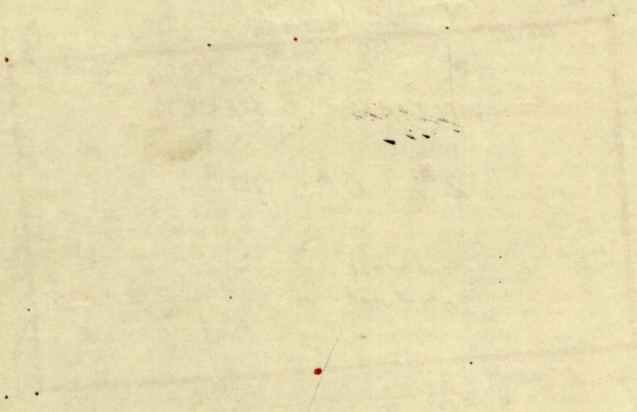

10-10-11

10-10-11

10-10-11