

No 35538

1053

245

R.P.O. Vol. 422
C.T. Vol. 1174

Fol. 163
Fol. 451

Ward of Naparima
County of Victoria
Cadastral Sheet G.14.B.

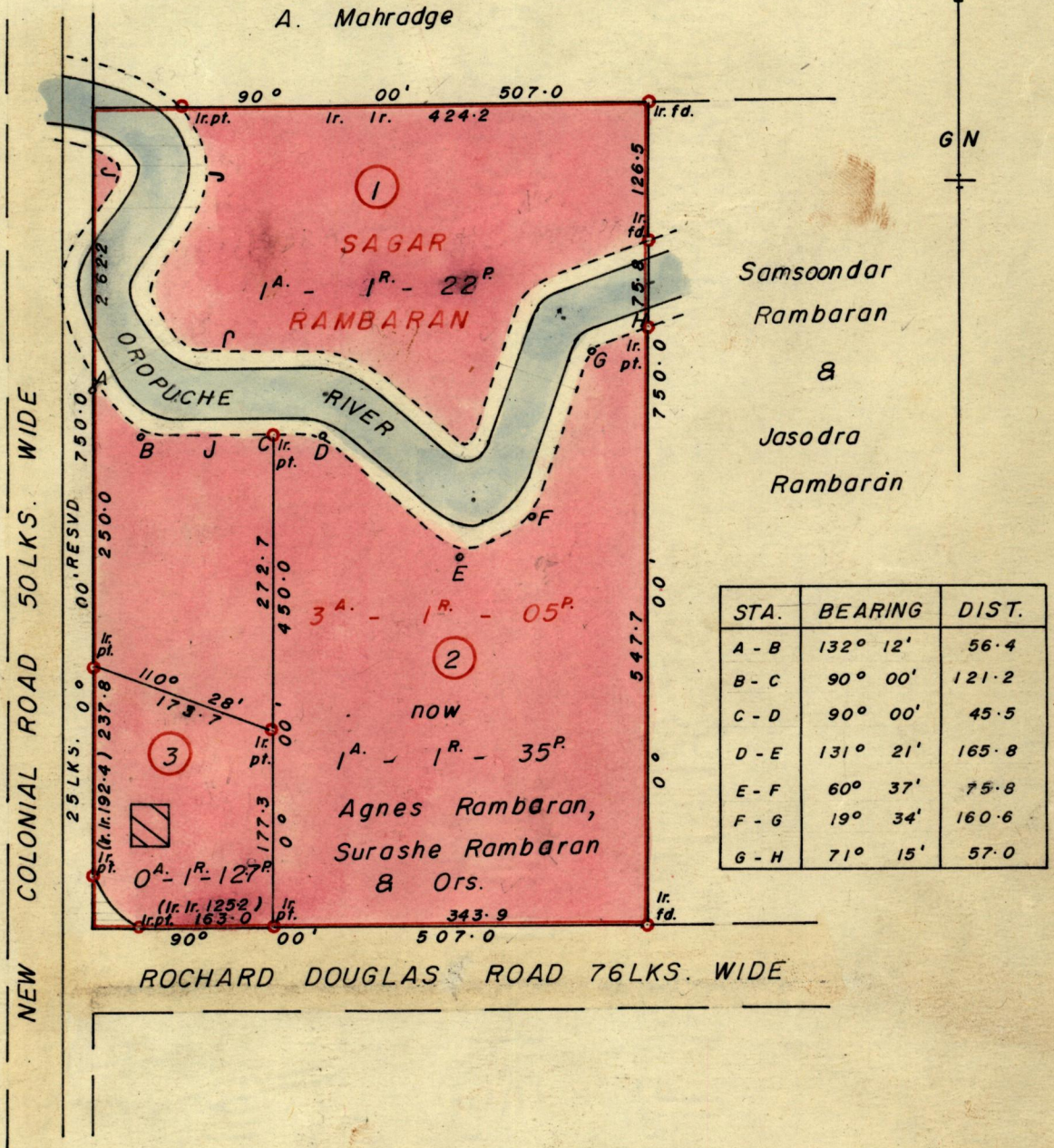

Approved

[Signature]
Director of Surveys

1.14.81

SCALE 1 : 1250

Note: To obtain compass bearings add/subtract 0 minutes Distances are in links
PLAN of ~~2~~ 3 Parcels of land coloured pink in the Ward of Naparima
Containing together three acres and twenty nine point seven perches
Surveyed by me, with due authority, in March 1981.

I certify that I have complied with rule 76 under Section 14 (2) (d) of the Land Surveyors' Ordinance 1952, and that this plan is correct.

Checked by *[Signature]* 11/1/82

[Signature]

Entered

Land Surveyor, Trinidad 15/1/82 1981

Orig Survey Bl 892 fol 83

1853

Ward of
County of
District of

Vol
of

Page
of

Witness my hand

at the City of

County