

Nº 17935

1053

234

R.P.O. Vol. 15
C.T. Vol. 936

Fol. 129
Fol. 319

Ward of Turure
County of St. Andrew
Cadastral Sheet E. 2. A.

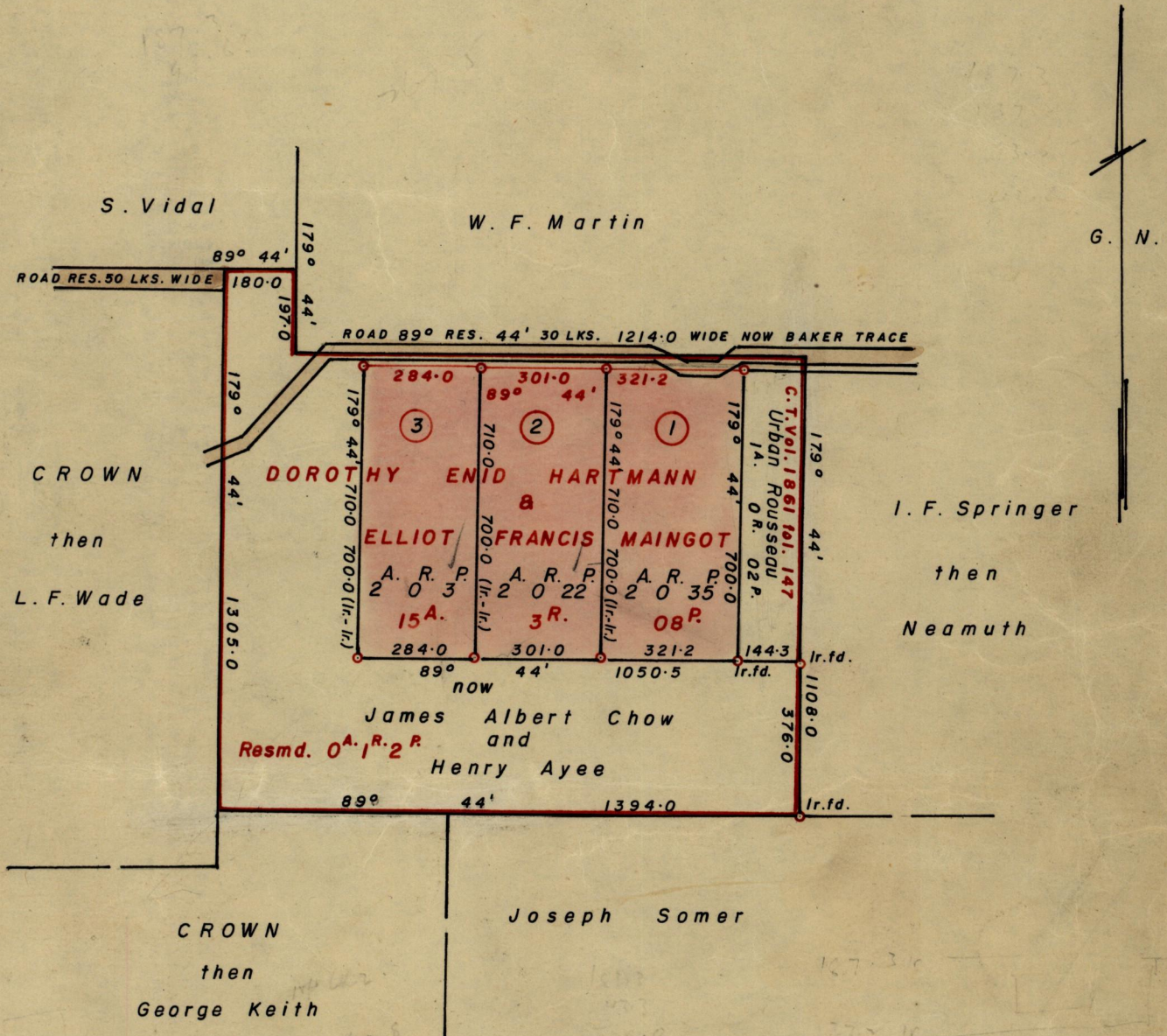

Approved

C. H. Ganell

Director of Surveys

○ Denotes Iron pat except otherwise stated.

SCALE 4 chains to 1 inch.

Note: To obtain compass bearings ~~add~~ subtract 16 minutes

Distances are in links

PLAN of 3 Parcelsof land coloured pink in the Ward of Turure

Containing Together Six acres, one rood and twenty perches

Surveyed by me, with due authority, in December 1973

I certify that I have complied with rule 76 under Section 14 (2) (d) of the Land Surveyors' Ordinance 1952, and that this plan is correct.

Checked by *A.H.W. 29/7/74*

Albert Hayes

Entered

Land Surveyor, Trinidad 20 June 1974

LANDS AND SURVEYS VAULT RECORDS

11-23-97

2

75 13032

Hand of
County
Clerk

55
57

101
102

Nowbert
talking
Yankee

