

No 33809

L. & S.—54

Vol ~~220~~ 1053 212

R.P.O. Vol. 153
C.T. Vol.

Fol. 645
Fol.

Ward of La Brea
County of St. Patrick
Cadastral Sheet F 10.0

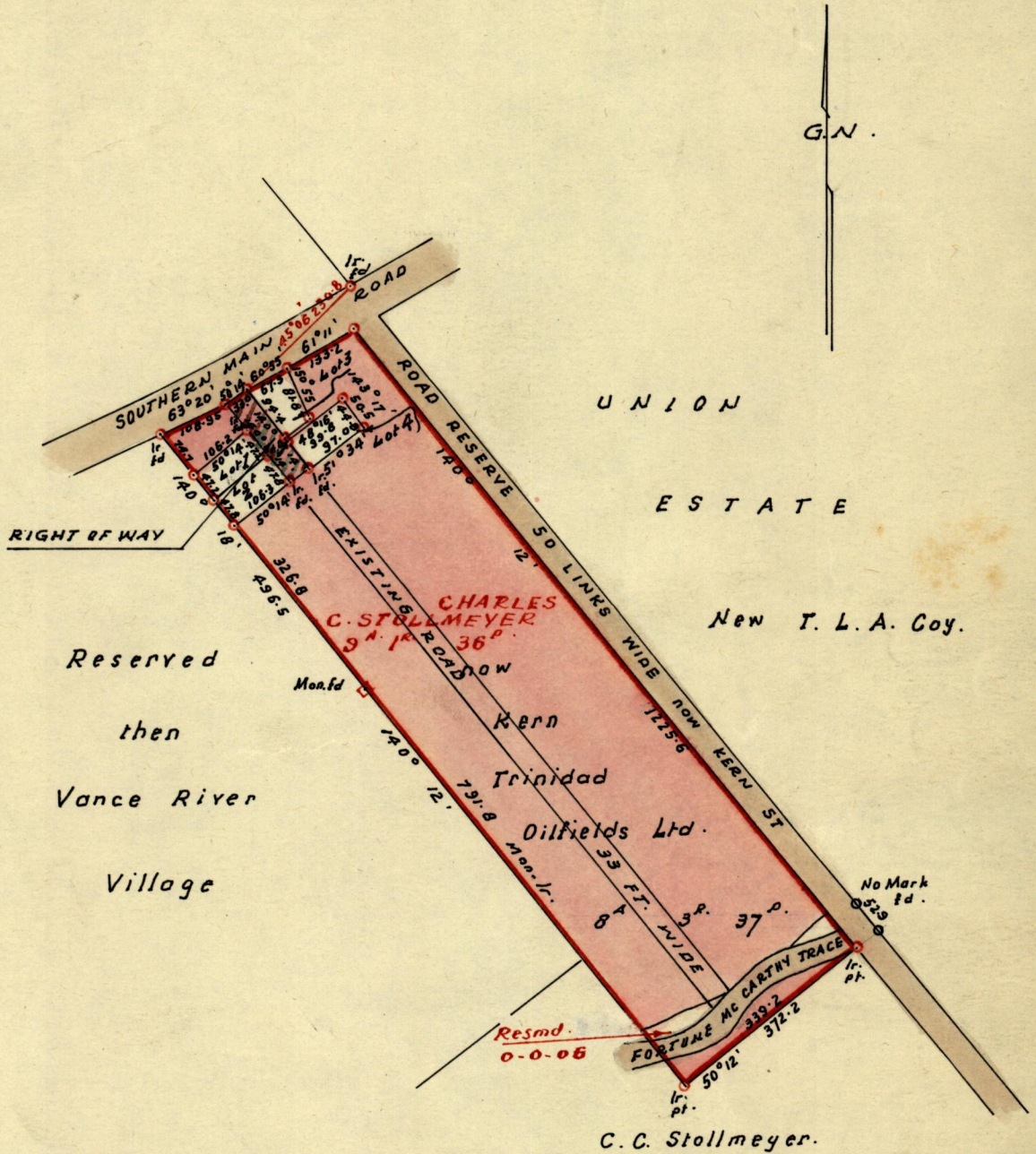

Approved

C. A. Farrell

Director of Surveys

4. 12. 73

SCALE \approx 4 chns. : 1 in.

Note: To obtain compass bearings *add*/subtract 12 minutes Distances are in feet.

PLAN of a Parcel of land coloured pink in the Ward of La Brea
Containing eight acres three rods and thirty seven perches.
Surveyed by me, with due authority, in May 1973.

I certify that I have complied with rule 76 under Section 14 (2) (d) of the Land Surveyors' Ordinance 1952, and that this plan is correct.

Checked by *L. F. O. 4/11/73*

Entered

J. R. Jardine
Land Surveyor, Trinidad 10th Oct. 1973

008800 272

8801

Writ of Habeas Corpus
Return of the Sheriff
Return of the Sheriff
Return of the Sheriff
Return of the Sheriff



Appendix

Return of the Sheriff
Return of the Sheriff
Return of the Sheriff
Return of the Sheriff
Return of the Sheriff
Return of the Sheriff
Return of the Sheriff
Return of the Sheriff
Return of the Sheriff
Return of the Sheriff

Return of the Sheriff
Return of the Sheriff
Return of the Sheriff
Return of the Sheriff
Return of the Sheriff
Return of the Sheriff
Return of the Sheriff
Return of the Sheriff
Return of the Sheriff
Return of the Sheriff