

No 31620

1053

R.P.O. Vol 202  
C.T. Vol. 1008

Fol. 665  
Fol. 439

Ward of San Rafael  
County of St. George  
Cadastral Sheet D. 10, J

GN

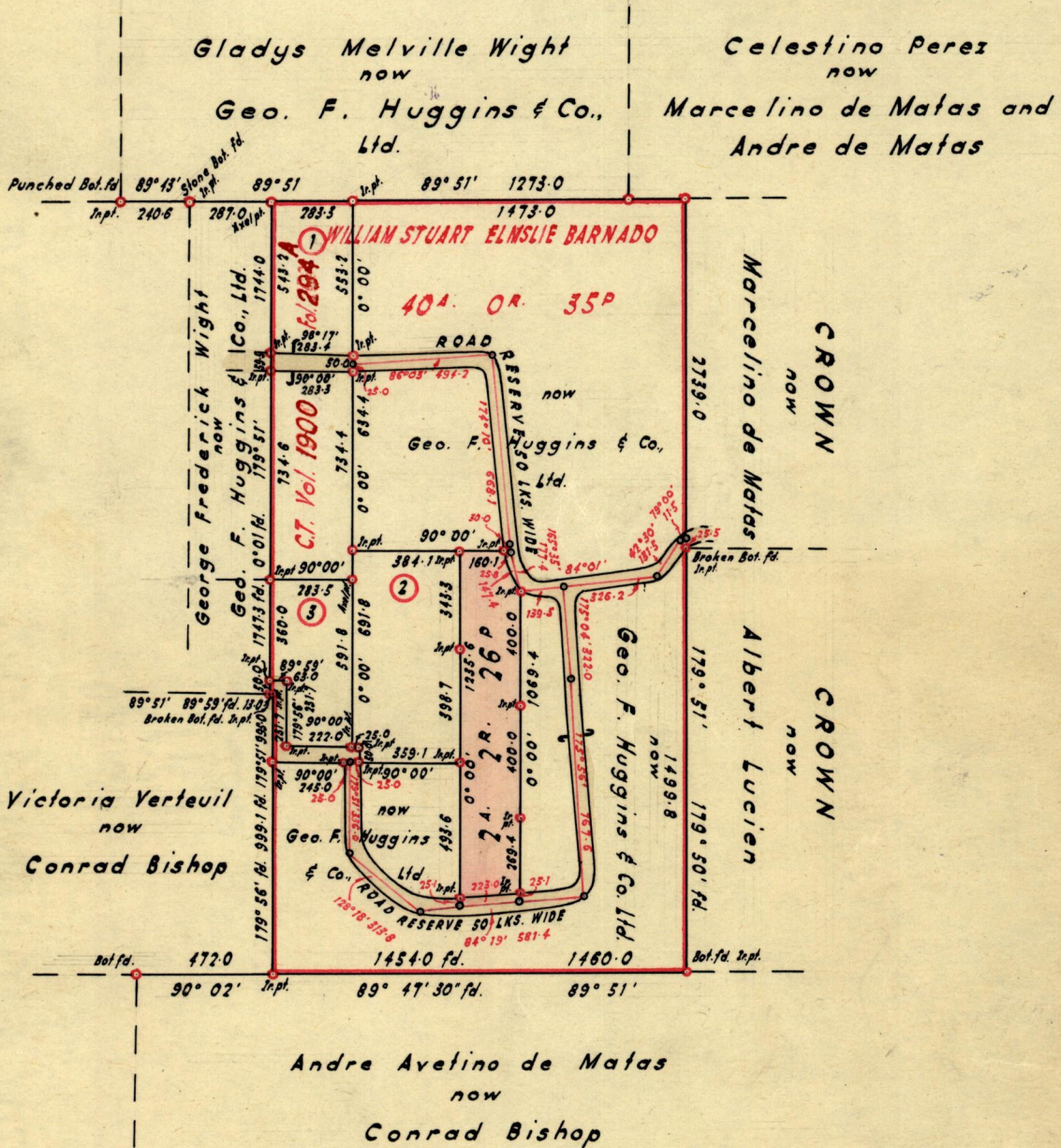

Vol 1000  
ll 294A

Approved

*R. A. Fane*

24.10.73 Director of Surveys

NOTE: Bearings are based on Solar Azimuth

Note: To obtain compass bearings add/subtract

SCALE - 1 : 5,000

minutes

Distances are in Links

PLAN of a Parcel of land coloured Pink in the Ward of San Rafael  
Containing Two Acres, Two Roods and Twenty-six Perches  
Surveyed by me, with due authority, in August 1969.

I certify that I have complied with rule 76 under Section 14 (2) (d) of the Land  
Surveyors' Ordinance 1952, and that this plan is correct.

Checked by

*L. L. W. 22/10/73*

Entered

Land Surveyor, Trinidad

*4 August 1973.*

Original Survey R.P.O. BK 1110 fol 90

1053

LANDS AND SURVEYS VAULT RECORDS

1053:181