

No 31966

R.P.O. Vol 107
C.T. Vol. 485

Fol. 37
Fol. 285

Ward of Tamana
County of St. Andrew
Cadastral Sheet E. 1.0

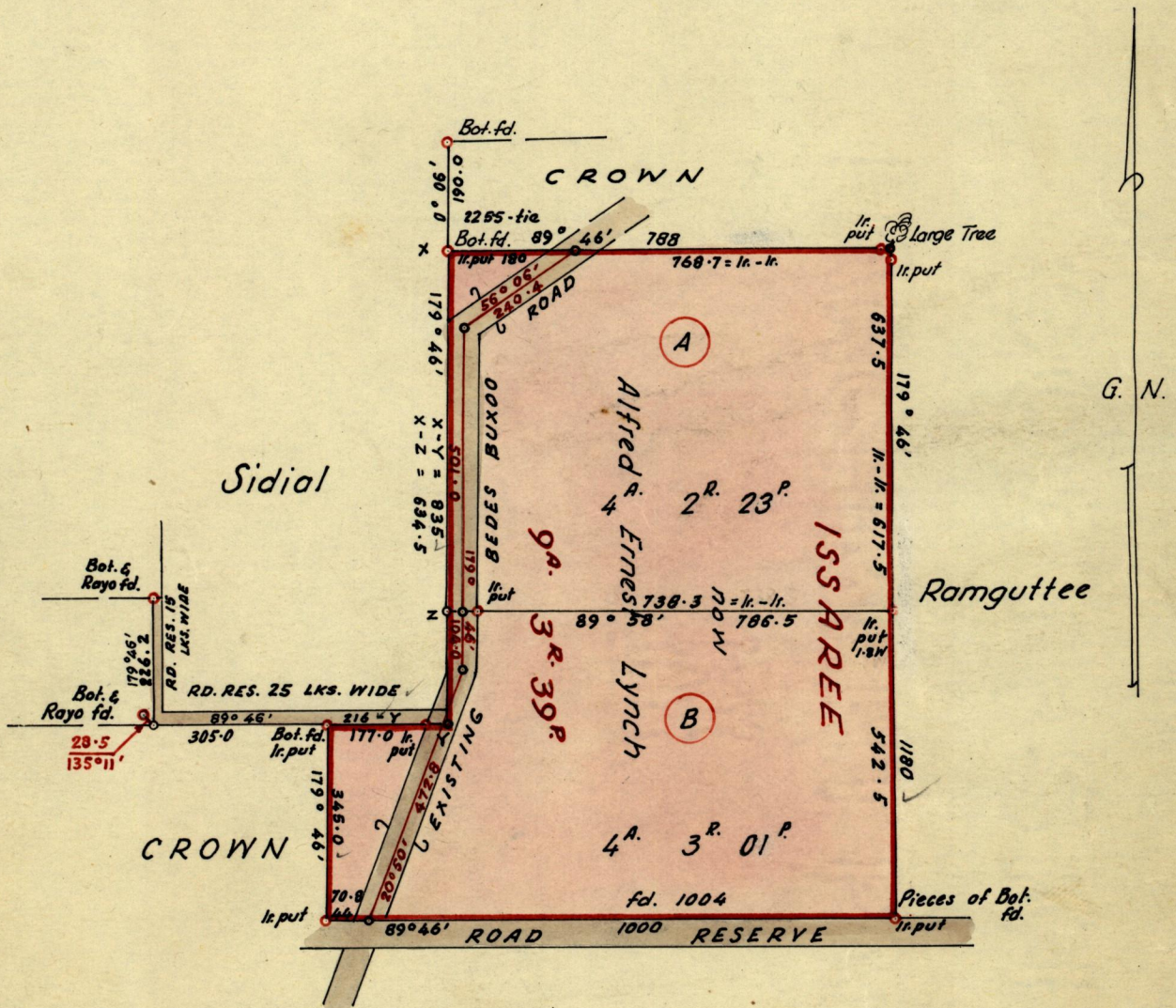

Approved

R. H. Farrell

Director of Surveys

26.7.73

SCALE : 1/2500

Note : To obtain compass bearings add ~~14~~ 14 minutes Distances are in links

PLAN of 2 Parcels of land coloured pink in the Ward of Tamana
Containing together nine acres, one rood & twenty-four perches
Surveyed by me, with due authority, in December 1972

I certify that I have complied with rule 76 under Section 14 (2) (d) of the Land
Surveyors' Ordinance 1952, and that this plan is correct.

Checked by *d. J. W. 26/7/73*

J. R. Jardine
Land Surveyor, Trinidad 21st May 1973

Entered

Original Survey Bk 17 fol 119

1053

23 2186

West of ...
County of ...
State of ...

Vol ...
Vol ...

Page ...
Page ...

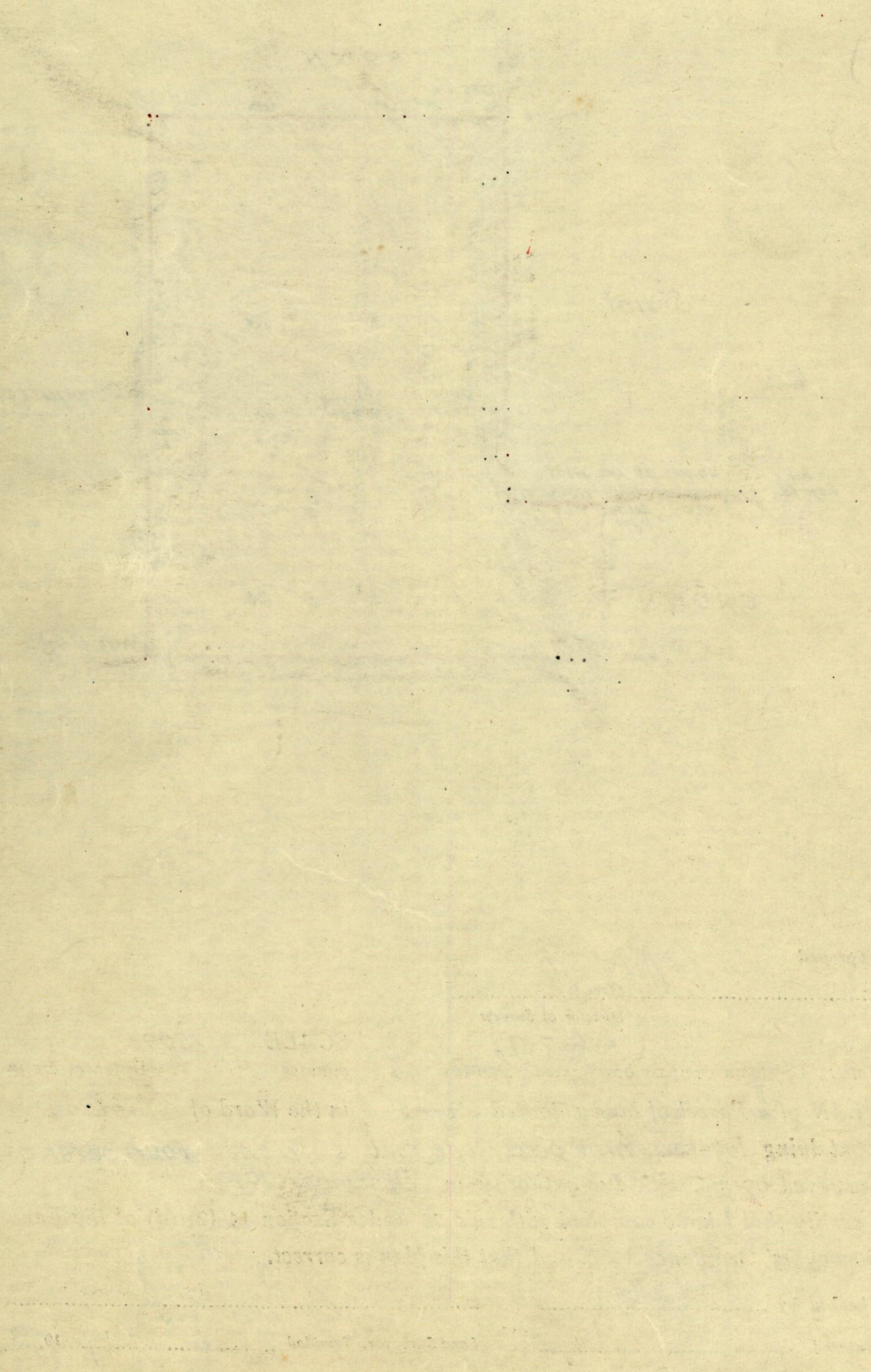

Bk. 1053/157