

No 33602

11153

136

R.P.O. Vol. 153
C.T. Vol.

Fol. 645
Fol.

Ward of La Brea
County of St. Patrick
Cadastral Sheet F. 10. 0

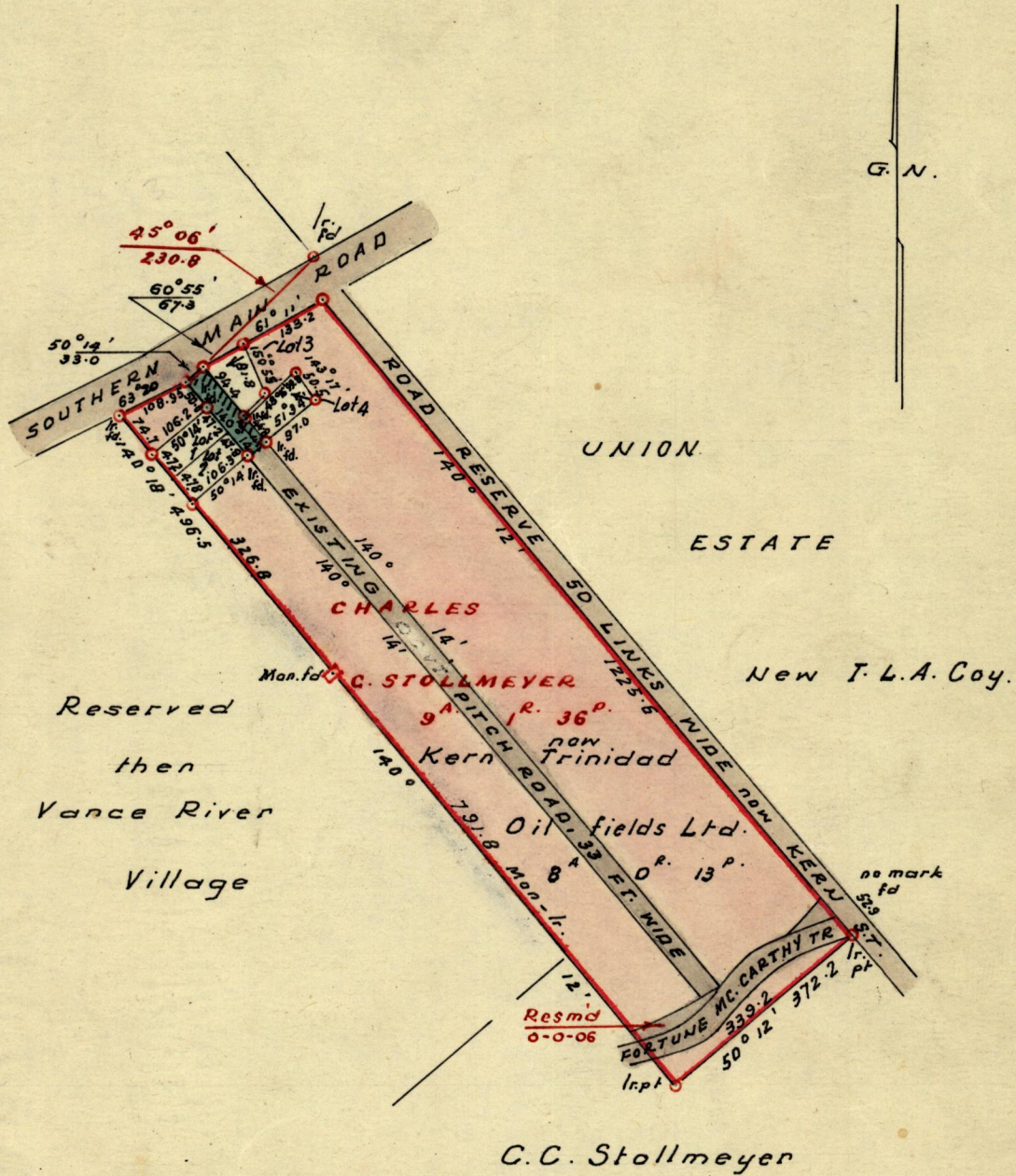

Approved

C.A. Farrell

Director of Surveys
14.6.73

SCALE = 4 chns : 1 in.

Note: To obtain compass bearings ~~add~~/subtract 12 minutes Distances are in feet.

PLAN of a Parcel of land coloured pink in the Ward of La Brea
Containing eight acres and thirteen perches
Surveyed by me, with due authority, in May 1973

I certify that I have complied with rule 76 under Section 14 (2) (d) of the Land
Surveyors' Ordinance 1952, and that this plan is correct.

Checked by *L.J.W. 14/6/73*

J.P. Gardiner
Land Surveyor, Trinidad 6/6/1973

Entered

Orig Survey Bk. 476 fol 19

1053

38888 25

Field of
County of
State of
R.P.O. for
C.T. for