

No 31575

R.P.O. Vol
C.T. Vol. 1066

Fol.
Fol. 321

Ward of Siparia
County of St Patrick
Cadastral Sheet G.13.18M

G. N.

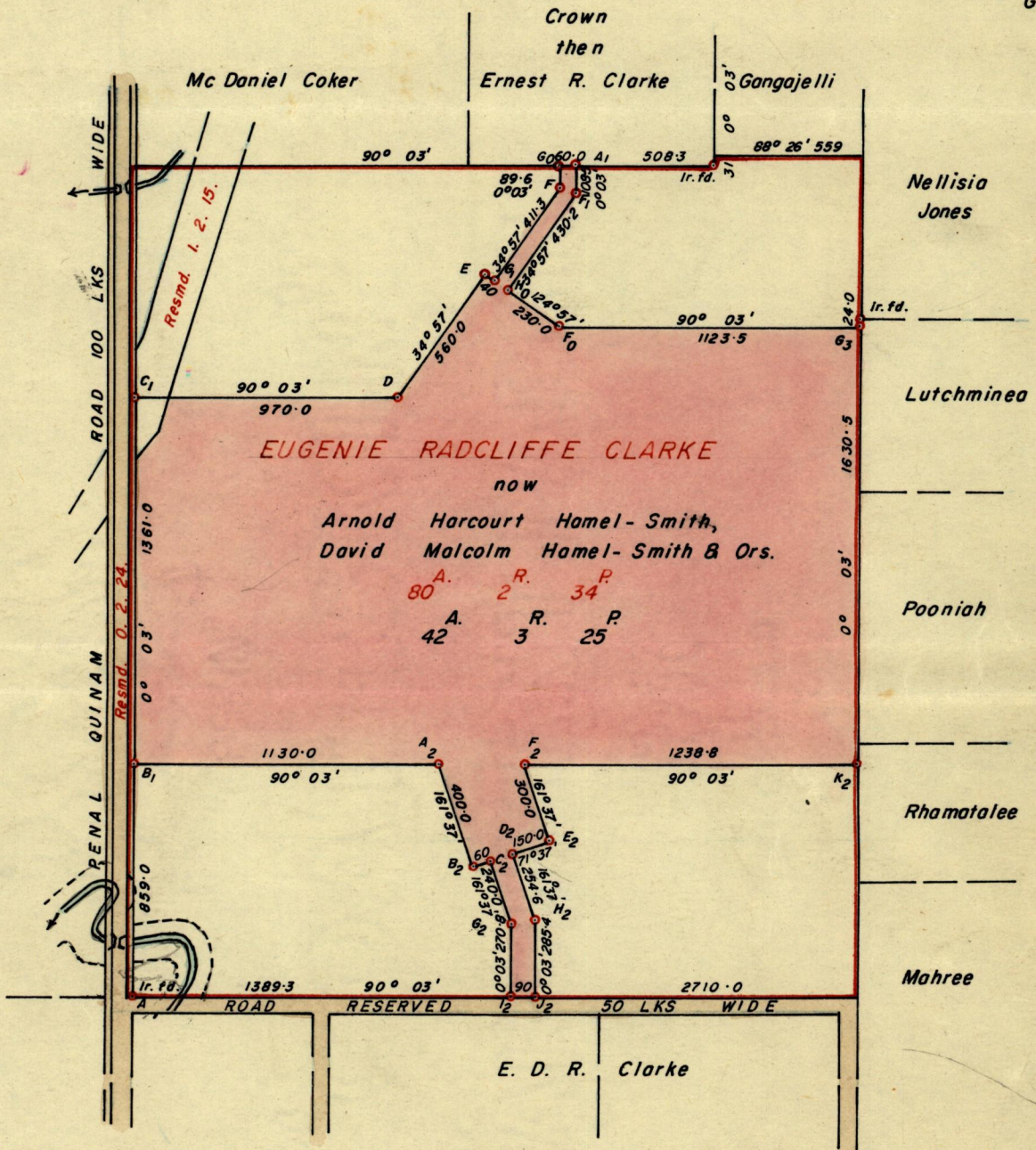

Approved

[Signature]

Director of Surveys

3.4.73

NOTE Iron put at all corners except where otherwise indicated.

SCALE 1 : 5000

minutes

Distances are in links

Note: To obtain compass bearings add/subtract 3

PLAN of a Parcel of land coloured pink in the Ward of Siparia

Containing Forty two acres three roods and twenty five perches

Surveyed by me, with due authority, in October & November 1971 for SHELL T'DAD LTD.

I certify that I have complied with rule 76 under Section 14 (2) (d) of the Land Surveyors' Ordinance 1952, and that this plan is correct

Checked by *[Signature]* 2/4/73

[Signature]

Entered

Land Surveyor, Trinidad 10th January 1972

111 1st of 194
Survey
1053

1053

1053:109