

R.P.O. Vol. 128

Fol. 113

Cadastral Sheet

H. 4. A. & B

56A  
4/c

C. of T. Vol. 1086

Vol. 165

Ward of Guayaguayare

County of Narvia

Remaining Portion plan filed in R.P.O. Vol. 2561 fol. 509

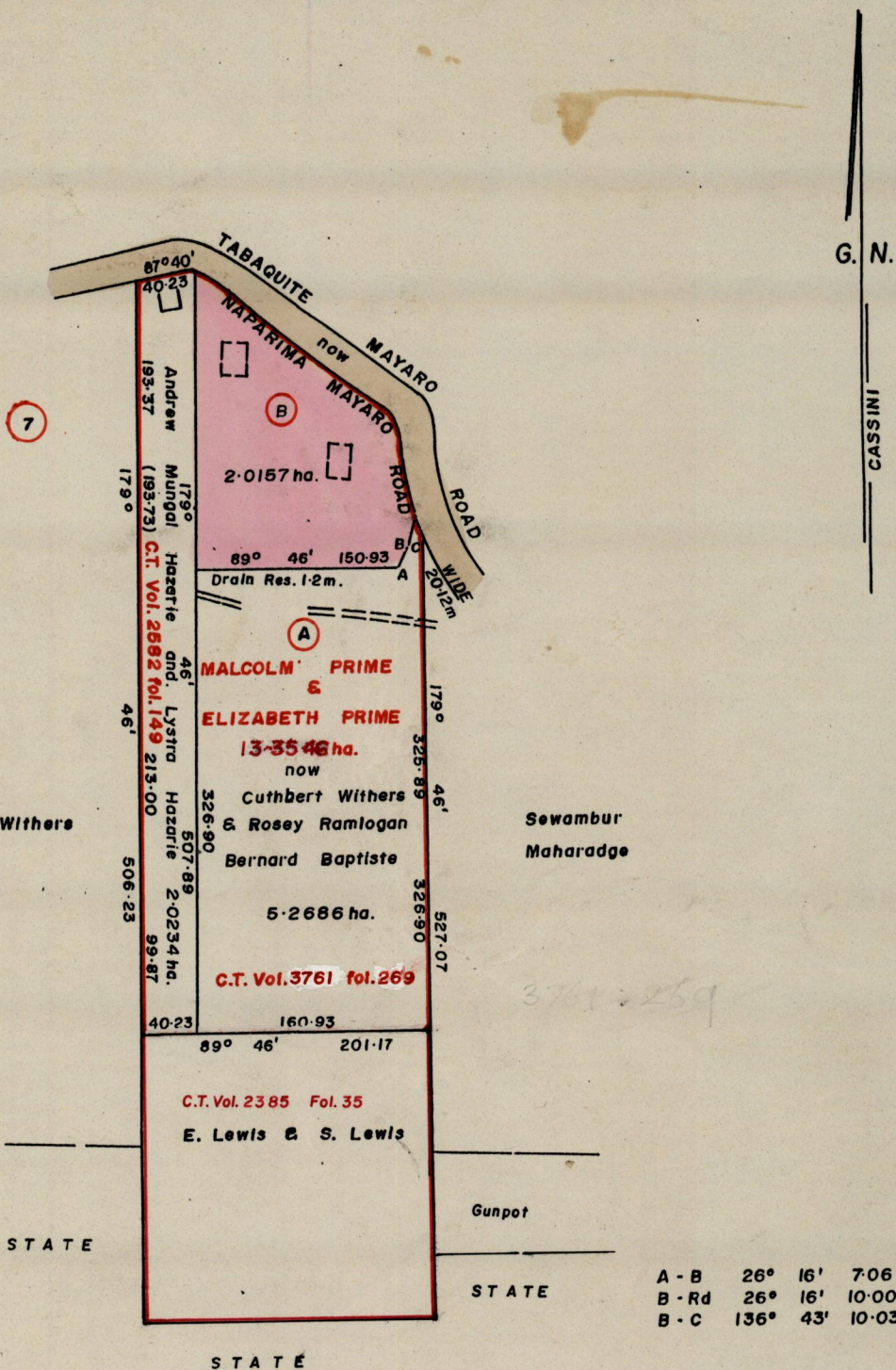

Approved

*John R. ...*  
Director of Surveys  
960621

Note: To obtain compass bearings add subtract minutes

See Bk. 1227 fol. 131

SCALE 1" = 5000

Distances are in metres

This is a true copy of a diagram of nine point three zero seven eight hectares originally transferred to MALCOLM PRIME & ELIZABETH PRIME, shewing a portion coloured pink and containing two point zero one five seven hectares being the remainder after two previous transfer of another portion of the land.

the dividing lines having been run in conformity with Rule 76 under Sec. 14 (2)(d) of the Land Surveyors Ordinance 1952, and that this plan is correct. by the Director of Surveys.

Checked by *MT 96.06.21*

Entered on

*Hub ...*  
Land Surveyor, Trinidad, 16th November 1996