

No 632

R.P.O. Vol. 34
C.T. Vol. 676

Fol. 401
Fol. 59

Ward of Ortoire
County of Victoria
Cadastral Sheet H. I. F.

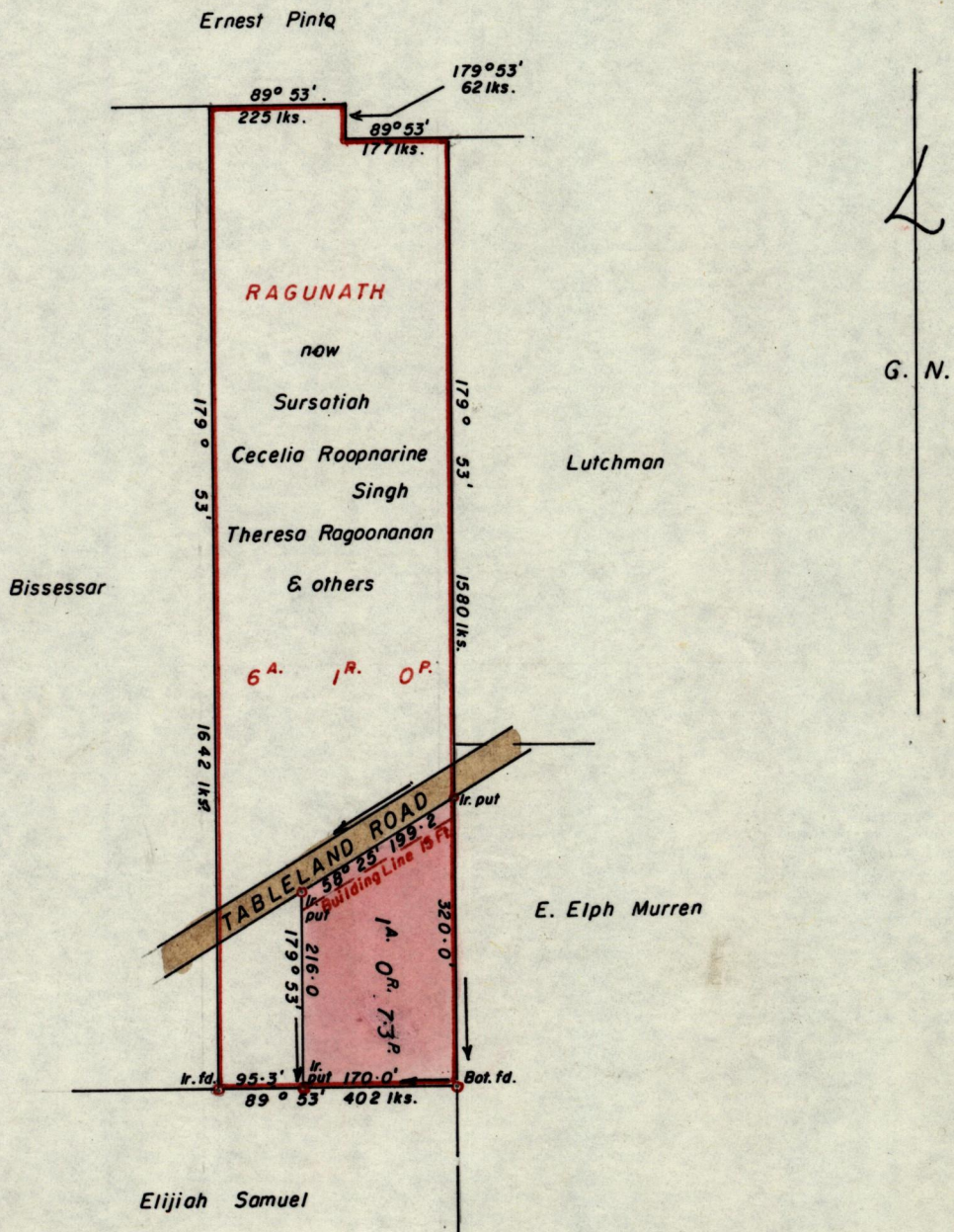

Approved *Elijah Samuel*
 10.7.80 Director of Surveys

SCALE 1 - 2500

Note: To obtain compass bearings add/subtract 7 minutes Distances are in links & feet

PLAN of a Parcel of land coloured pink in the Ward of Ortoire

Containing One acre and seven point three perches

Surveyed by me, with due authority, in March 1980

I certify that I have complied with rule 76 under section 14(2)(d) of the Land Surveyors' Ordinance 1952, and that this plan is correct.

Checked by *J.F.W. 10/2/81* *B. S. S. S. S.*

Entered Land Surveyor, Trinidad 12/4/1980