

1659

1053

REMAINING PORTION

733

L. & S.—56

R.P.O. Vol. 11 Fol. 241

C. of T. Vol. 1009 Vol. 145

Cadastral Sheet D. 24. L. 54. C.

Ward of Savana Grande. 1/d 83/b

County of Victoria.

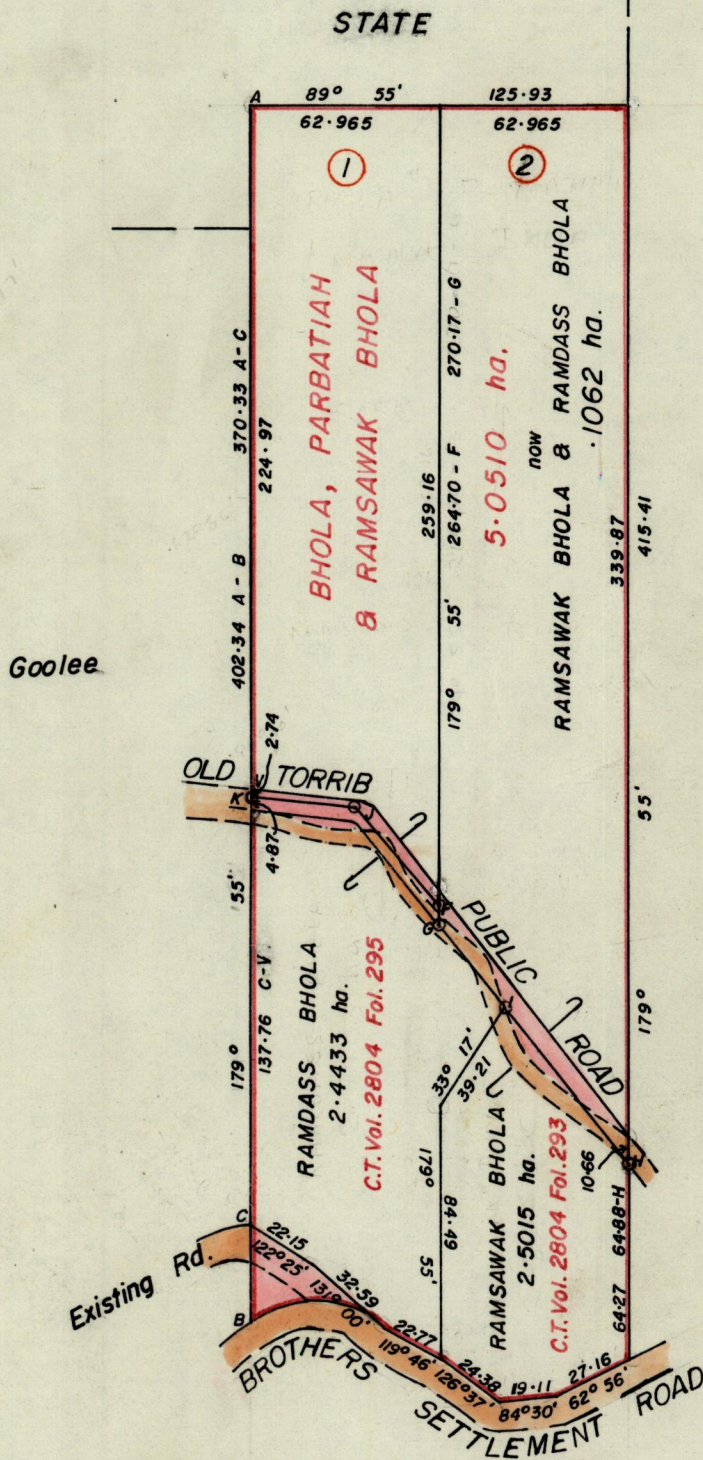

STATE
then
Louisa Alexander

Station	Bearings	Distances
K - J	96° 07'	34.86
J - F	139° 25'	43.67
F - G	179° 55'	5.47
G - I	141° 54'	35.02
I - H	141° 57'	66.99

Approved

[Signature]
 Director of Surveys
 88.04.26

Note: To obtain compass bearings add 5 minutes subtract

SCALE 1 : 2500 .

Distances are in metres .

This is a true copy of a diagram of five point zero five one zero hectares originally transferred granted to Bhola , Parbatiah & Ramsawak Bhola , shewing a portion coloured pink and containing point one zero six two hectare being the remainder after two (2) previous transfers of another portion of the land.

the dividing lines having been run in conformity with Rule 76 under Sec. 7(3) of Cap. 27. No. 2 and duly certified by the Director of Surveys.

Checked by *[Signature]*

Entered on

[Signature]
 Land Surveyor, Trinidad,

3/12/87 1987