

No 12251

R.P.O. Vol.
C.T. Vol. 1908

Fol.
Fol. 97

Ward of Ortoire
County of Victoria
Cadastral Sheet D.24.L8.25 I
54C
2/C

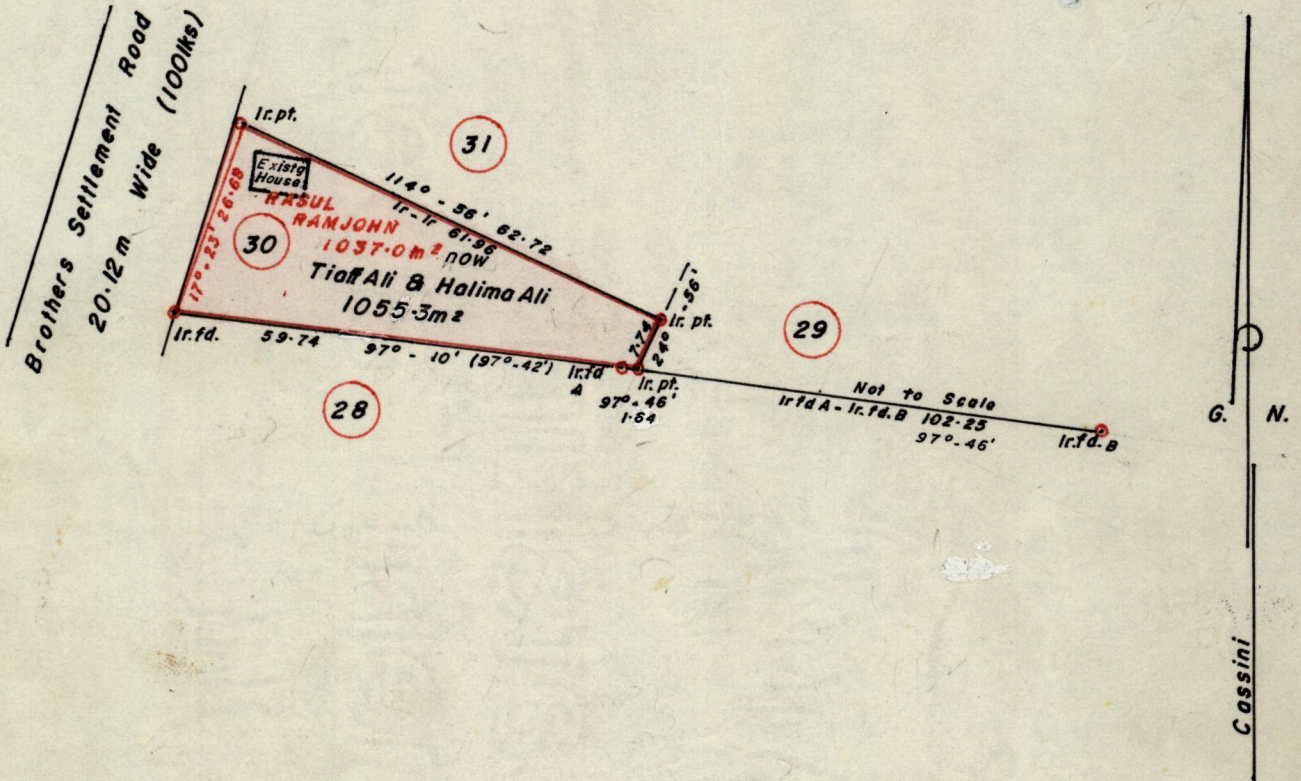

Approved

[Signature]
Director of Surveys
88-03-30

Bearings based on Solar Obs.

SCALE 1/1000

Note: To obtain compass bearings add/subtract 4

minutes

Distances are in Metres

PLAN of a Parcel of land coloured Pink in the Ward of Ortoire
Containing One thousand and fifty five point threesq.metres.

Re-Surveyed by me, with due authority, in 29th October, 1986

I certify that I have complied with rule 76 under section 14(2)(d) of the
Land Surveyors' Ordinance 1952, and that this plan is correct.

Checked by *GR* 30/3/88

[Signature]
Land Surveyor, Trinidad 18 Dec 1987

Entered