

No 12210

1053

R.P.O. Vol. 67  
C.T. Vol.

Fol. 109  
Fol.

Ward of Savana Grande  
County of Victoria  
Cadastral Sheet G.14.C (64D)

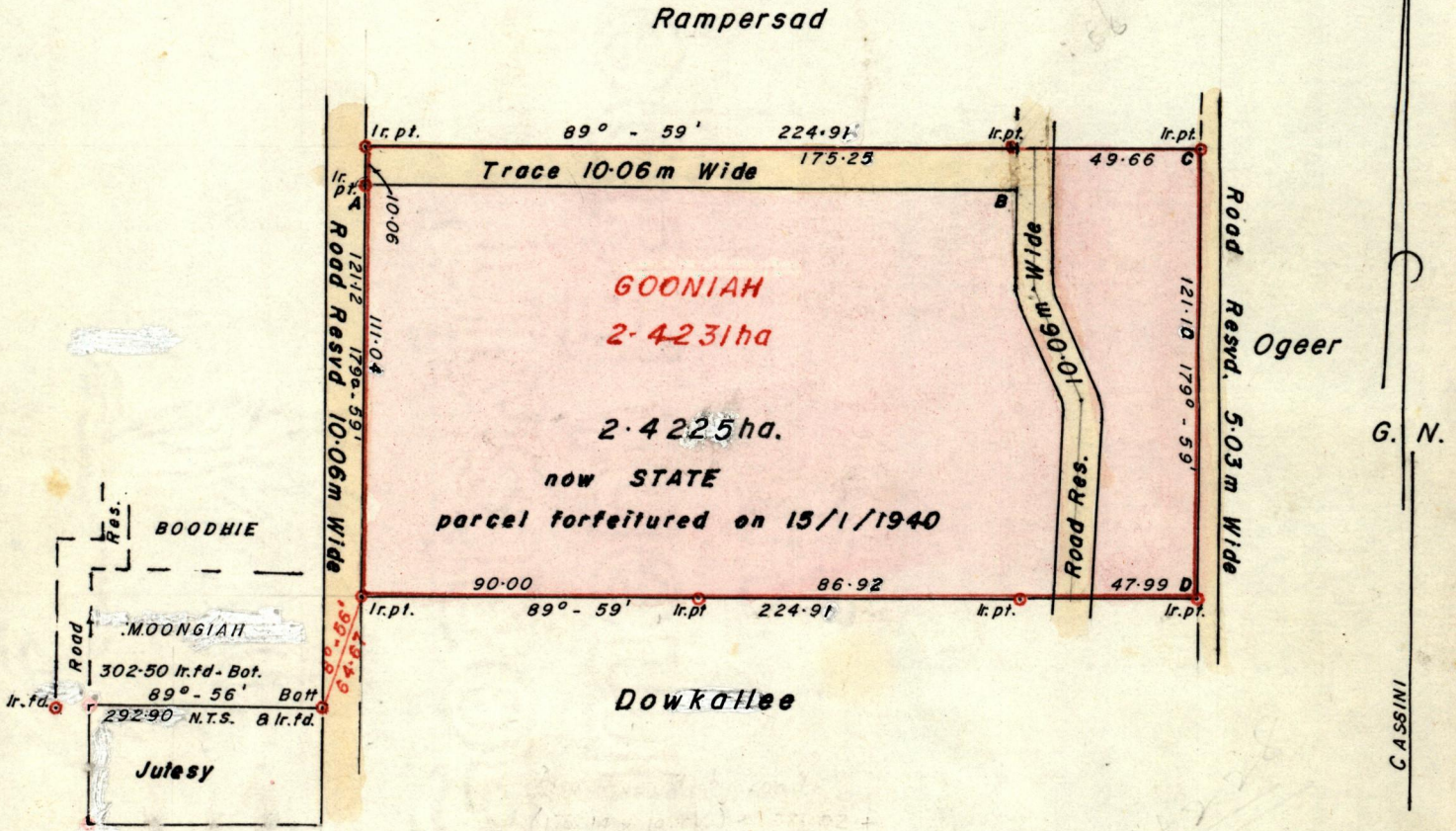

Approved

*[Signature]*  
Director of Surveys  
88.03.15

Bearings are based on Solar Observations

SCALE 1/2000

Distances are in Metres

~~Note: To obtain compass bearings add/subtract~~  
To obtain compass bearings add 1 minute

PLAN of a Parcel of land coloured pink in the Ward of Savana Grande  
Containing Two point four two two five hectares.

Surveyed by me, with due authority, on 3rd June 1985

I certify that I have complied with rule 76 under section 14(2)(d) of the  
Land Surveyors' Ordinance 1952, and that this plan is correct.

Checked by *GR 14/3/88* *[Signature]*

Entered ..... Land Surveyor, Trinidad *[Signature]* 19.85

Original Survey Bk 335 Lot. 149

	D	
	121.1	31.01 to C. of Rd.
	67.90	31.01 to C. of Rd.
	38.02	43.77 to C. of Rd.
	0	43.77 to C. of Rd.
	C	179°-59'
	B	
Rd. Edge 10.06	176.1	
Rd. Edge 10.06	0	
	A	89°-59'

*[Faint red handwritten scribbles]*