

No 13960

R.P.O. Vol. 520
C.T. Vol. 1659

Fol. 469
Fol. 449

Ward of Tobago
County of St. Patrick
Cadastral Sheet 1. 21. B $\frac{1E}{6a.3}$

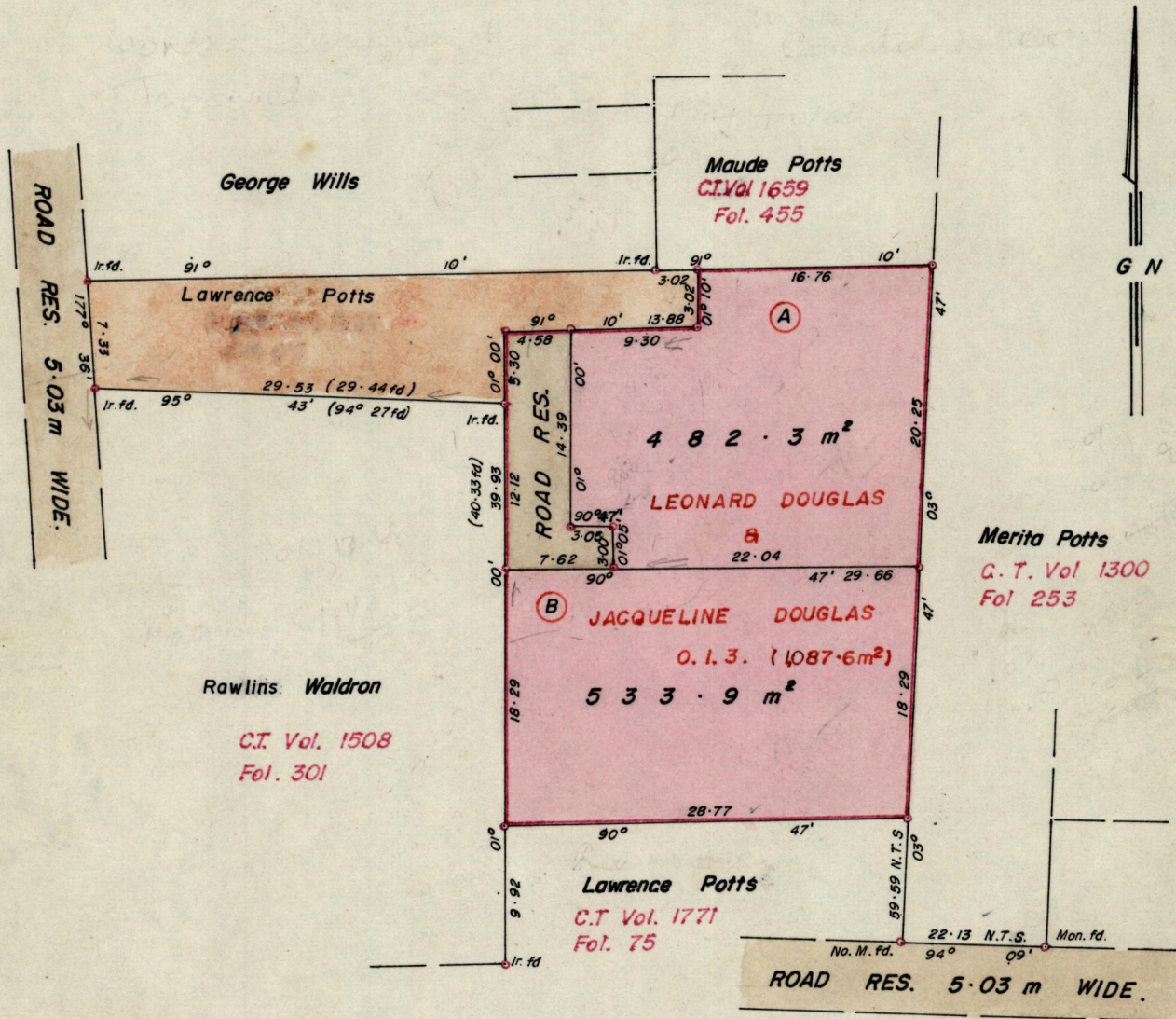

Approved

Alwyn Kelly
 Director of Surveys
 88.02.17

SCALE 1: 500
minutes

Distances are in metres

Denote iron put except otherwise stated.
Note: To obtain compass bearings add/subtract

PLAN of 2 Parcelsof land coloured pink in the Ward of Tobago
Containing together one thousand and sixteen point two square metres.
Surveyed by me, with due authority, in May, 1985

I certify that I have complied with rule 76 under section 14(2)(d) of the
Land Surveyors' Ordinance 1952, and that this plan is correct.

Checked by *HS* 87/01/09

Alwyn Kelly
 Land Surveyor, Trinidad 17-5-1985