

No 5585

R.P.O. Vol. 432
C.T. Vol. 1479

Fol. 529
Fol. 19

Ward of Siparia
County of St. Patrick
Cadastral Sheet G.14.F.

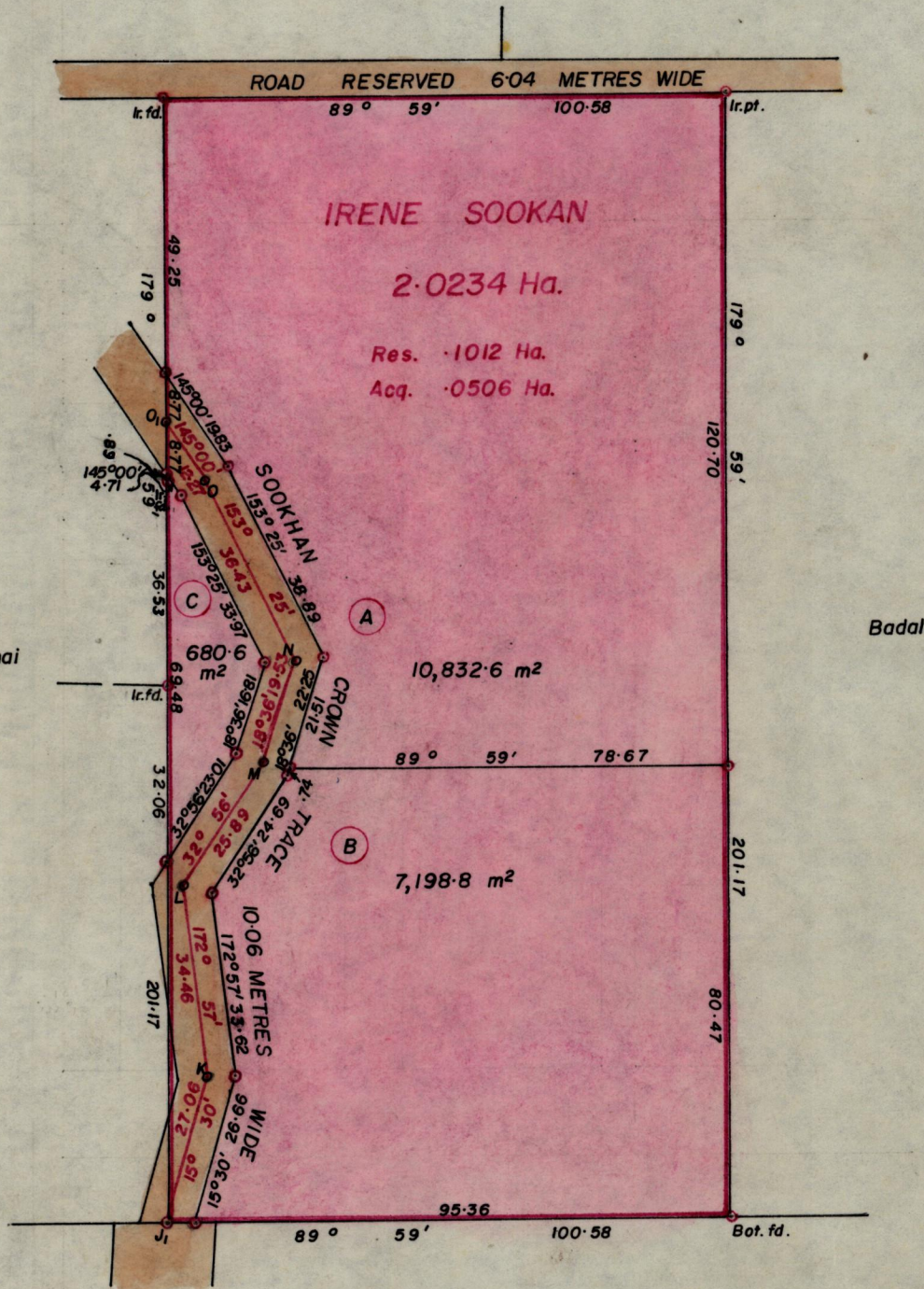

Approved

K. B. Cooray
Director of Surveys
85.9.27

STATE

○ Denotes Iron put except stated.

SCALE 1 : 1250

Note: To obtain compass bearings add/subtract | minutes Distances are in metres.

PLAN of 3 Parcelsof land coloured pink in the Ward of Siparia .
Containing together eighteen thousand ,seven hundred and twelve sq.metres .
Surveyed by me, with due authority, in January 1981 .

I certify that I have complied with rule 76 under section 14(2)(d) of the
Land Surveyors' Ordinance 1952, and that this plan is correct.

Checked by *AS* 85/09/26

S. Balvecharan

Entered

Land Surveyor, Trinidad 3/4/1981