

LOT.	VOL.	FOL.	Owner
D	2686	151	John Isidore Bailey
E	2682	269	Prakash Rabindranath Saith & Goyatri Saith.
F	2692	71	Fitzroy & Roslyn Richardson
H	2692	83	Cuthbert Kennish Johnson
I	2676	73	Myra Chate & Rajab Hosein
J	2686	175	Eric Allan Simon & Yvonne Edith Bobb.
K	2676	85	Lancelot Byron Selman
L	2682	281	Feeroz Khan
M	2676	97	Cirt Franklyn Lindsay.
N	2692	107	Phyllis Josephine Hernandez
O	2724	43	Johnny & Gloria Garcia.
P	2686	153	Valerie Yolande Culpepper
Q	2692	95	Everold Anthony Brown
R	2682	253	Sheila Marion Paul & Phyllis Paul-M ^C Neil
S	2727	437	Yvonne Madoo.
T	2692	59	Dennis Laurence Hackshaw

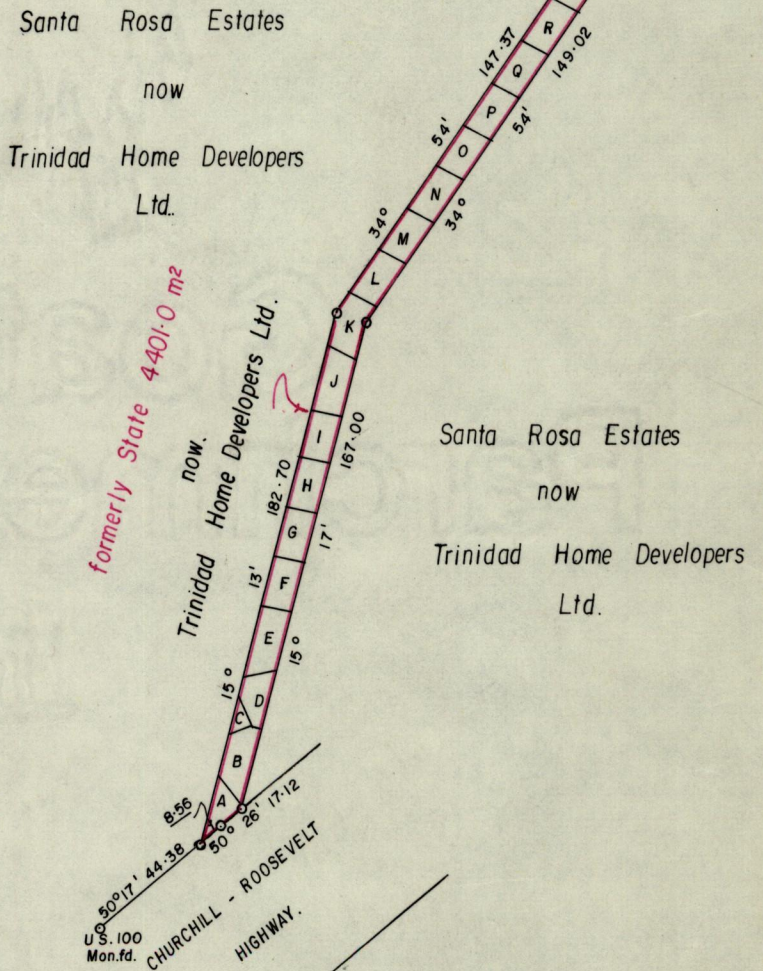
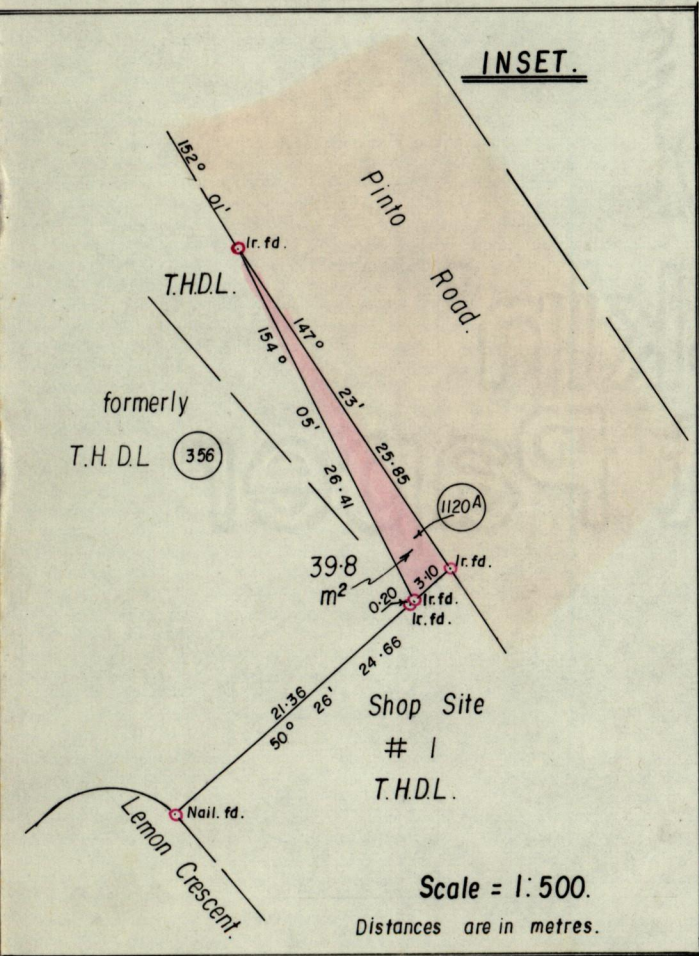
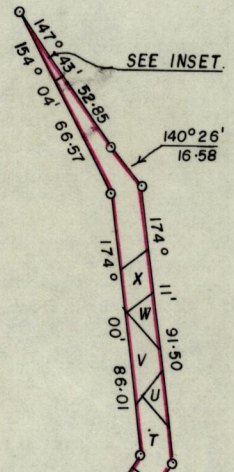
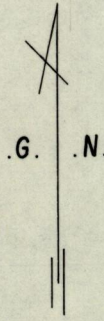

Approved _____
 Director of Surveys.
 85.3.13

To obtain compass bearings add 10 minutes. Distances are in metres.
PLAN of a parcel of land coloured pink in the Ward of Arima.
Containing thirty nine point eight square metres.
Surveyed by me, with due authority in February, 1984

I certify that I have complied with rule 76 under Section 14(2)(d) of the Land Surveyors' Ordinance 1952 and that this plan is correct.
 Checked by _____
 Entered _____
 Land Surveyor, Trinidad 11. 5. 1984.

Scale = 1:2500.

ALDWIN S. LAND SURVEYOR