

No 35540

R.P.O. Vol. 104
C.T. Vol. 1444

Fol. 561
Fol. 319

Ward of Siparia
County of St. Patrick
Cadastral Sheet G. 18. B.

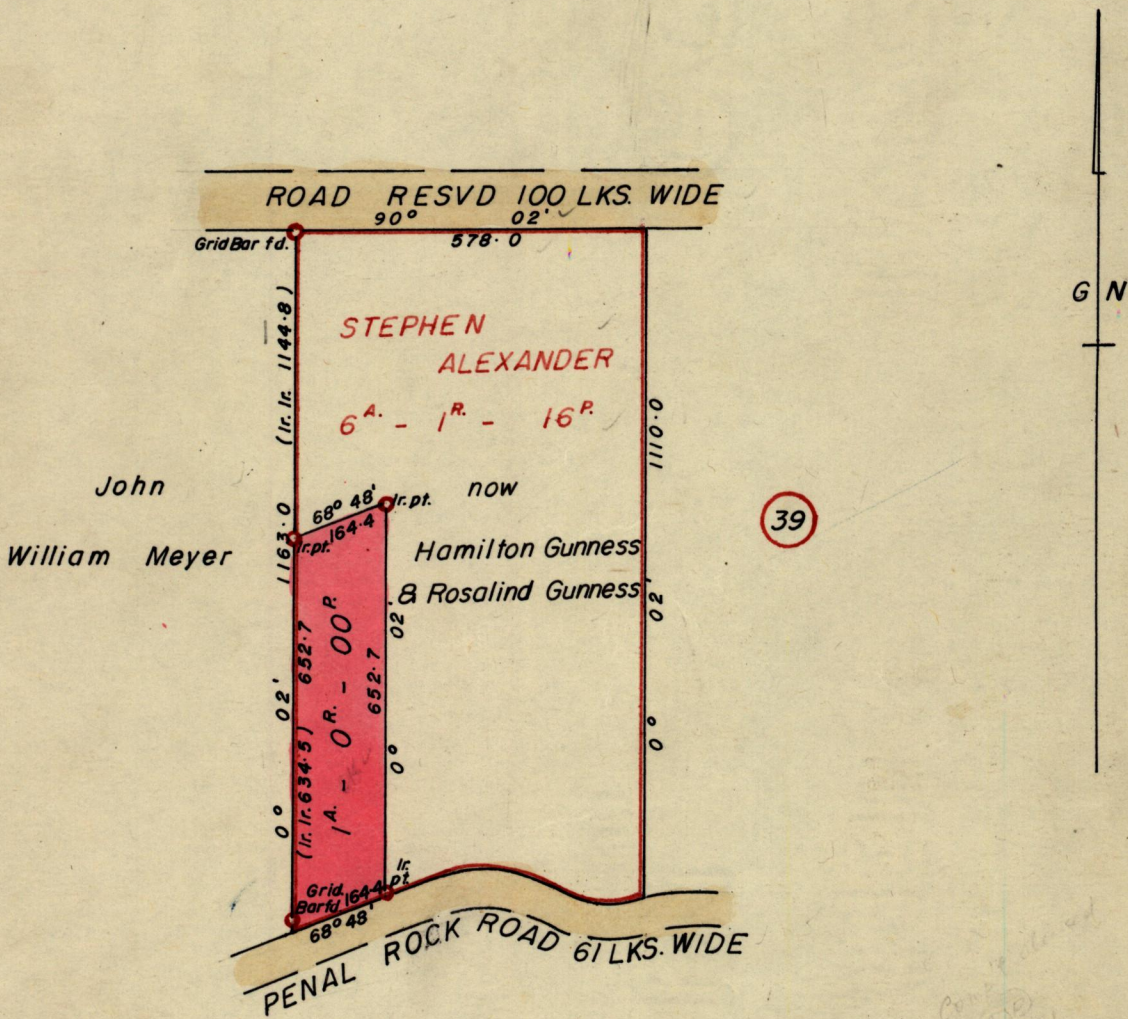

Approved

[Signature]
 28.5.81
 Director of Surveys

SCALE 1 : 2500

Note: To obtain compass bearings ~~add~~/subtract 2 minutes Distances are in Lks

PLAN of a Parcel of land coloured pink in the Ward of Siparia
Containing one acre.

Surveyed by me, with due authority, in Dec. 1980

I certify that I have complied with rule 76 under Section 14 (2) (d) of the Land Surveyors' Ordinance 1952, and that this plan is correct.

Checked by *[Signature]* 28.5.81

[Signature]

Entered

Land Surveyor, Trinidad 21/2/1981