

No 3148

R.P.O. Vol.
C.T. Vol. 2632

Fol.
Fol. 337

Ward of *Turure*
County of *St. Andrew*
Cadastral Sheet *C.22.M*

25F

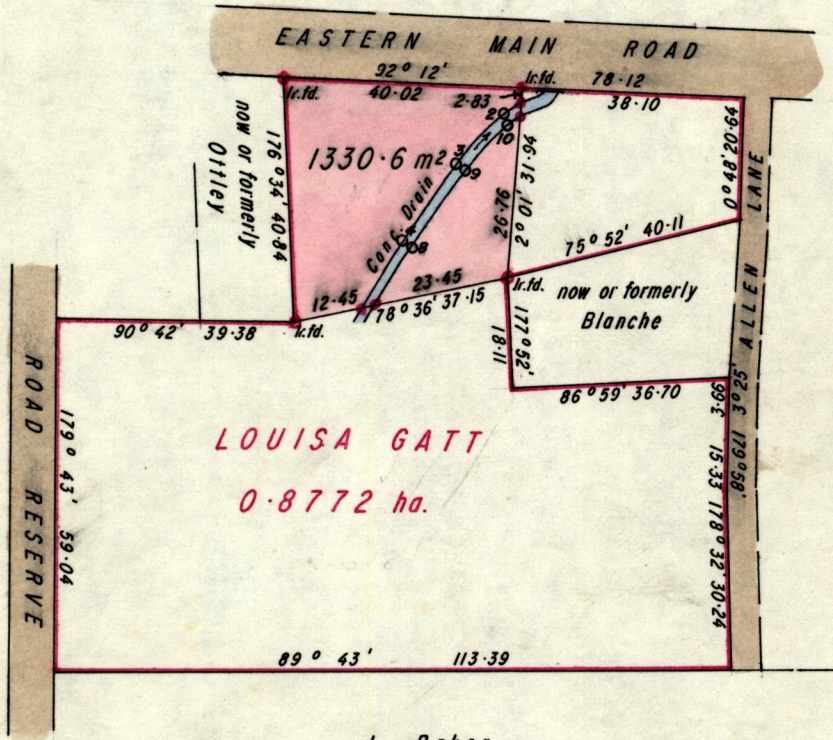

Grid North

Approved *[Signature]*
Director of Surveys
83.06.13.

- Denotes Peg put.
- Denotes Iron put except otherwise stated.

SCALE 1:1250

Note: To obtain compass bearings add/~~subtract~~ 17 minutes Distances are in metres

PLAN of a Parcel of land coloured pink in the Ward of *Turure*
Containing one thousand three hundred and thirty point six sq. metres
Surveyed by me, with due authority, in Sept. 1982

I certify that I have complied with rule 76 under section 14(2)(d) of the
Land Surveyors' Ordinance 1952, and that this plan is correct.

Checked by *[Signature]* 83/06/13
Entered Land Surveyor, Trinidad 19.83

Original in Bk 1095 fol 178

STAT.	BEAR.	DIST.
1c - 2	236° 50'	3.84
2 - 3	220° 07'	11.45
3 - 4	214° 06'	15.11
4 - 1c.	210° 25'	12.29
1c. - 1c.	76° 36'	1.25
1c. - 8	31° 56'	11.50
8 - 9	35° 57'	15.26
9 - 10	39° 38'	10.76
10 - 1c.	64° 26'	2.27
1c. - 1c.	02° 01'	2.35