

No 638

R.P.O. Vol. 138
C.T. Vol. 1504

Fol. 297
Fol. 391

Ward of Siparia
County of St. Patrick
Cadastral Sheet G. 13. N.

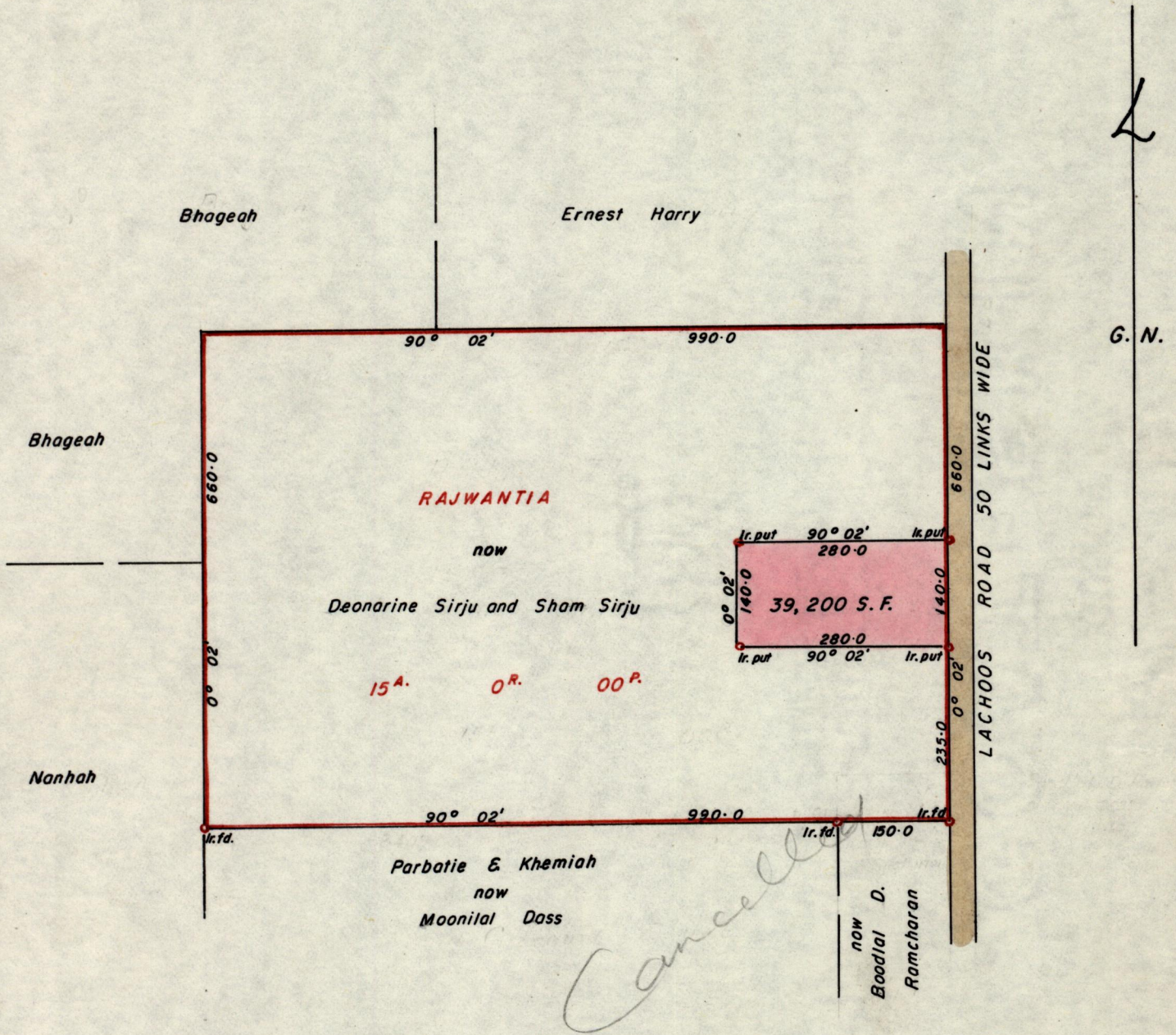

Approved

[Signature]
 Director of Surveys
 25-5-81

SCALE 1-2500

Note: To obtain compass bearings ~~add~~/subtract 2 minutes Distances are in feet

PLAN of a Parcel of land coloured pink in the Ward of Siparia
Containing Thirty-nine thousand two hundred square feet

Surveyed by me, with due authority, in January 1981

I certify that I have complied with rule 76 under section 14(2)(d) of the
Land Surveyors' Ordinance 1952, and that this plan is correct.

Checked by *[Signature]* 25/5/81

Entered

Land Surveyor, Trinidad

[Signature]
 25/5/1981