

R.P.O. Vol 193
C.T. Vol.

Fol. 1
Fol.

Ward of Ortoire
County of Victoria
Cadastral Sheet G. 10. N

"Preau Village"

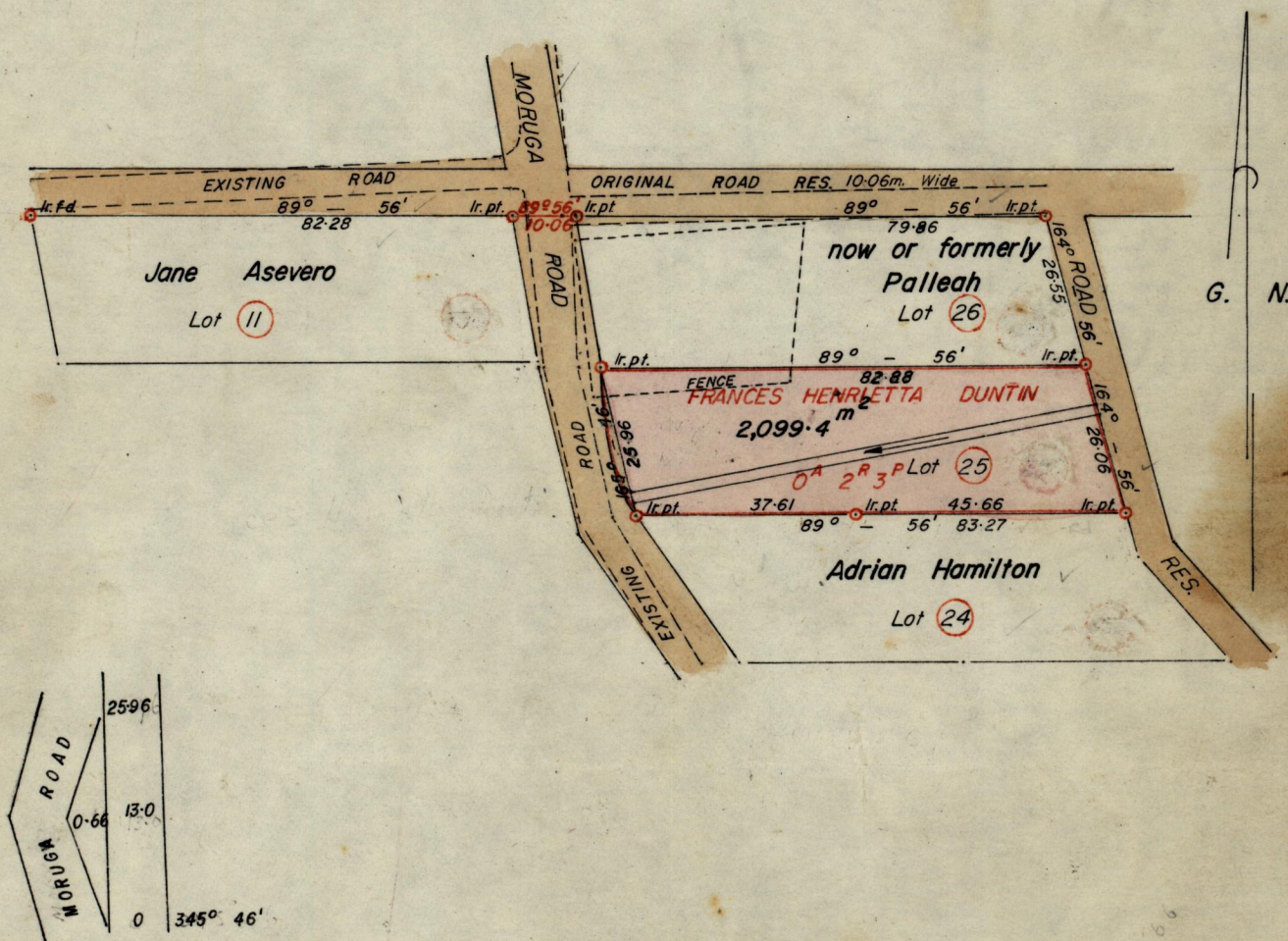

Approved *[Signature]*
 Director of Surveys
 83.02.04

SCALE 1/1250

Note: To obtain compass bearings add/subtract

minutes

Distances are in Metres.

PLAN of a Parcel of land coloured pink in the Ward of Ortoire
 Containing Two thousand and ninety-nine point four sq. metres.
 Surveyed by me, with due authority, in July 1982

I certify that I have complied with rule 76 under section 14(2)(d) of the
 Land Surveyors' Ordinance 1952, and that this plan is correct.

Checked by *[Signature]* 83/02/03

[Signature]

Entered

Land Surveyor, Trinidad *[Signature]* 19.8.82