

No 35830

R.P.O. Vol. 15
C.T. Vol. 936

Fol. 129
Fol. 319

Ward of Turure.
County of St. Andrews.
Cadastral Sheet E. 2. A.

Rem. Portion Plan Vol. 2309 Fol. 229.

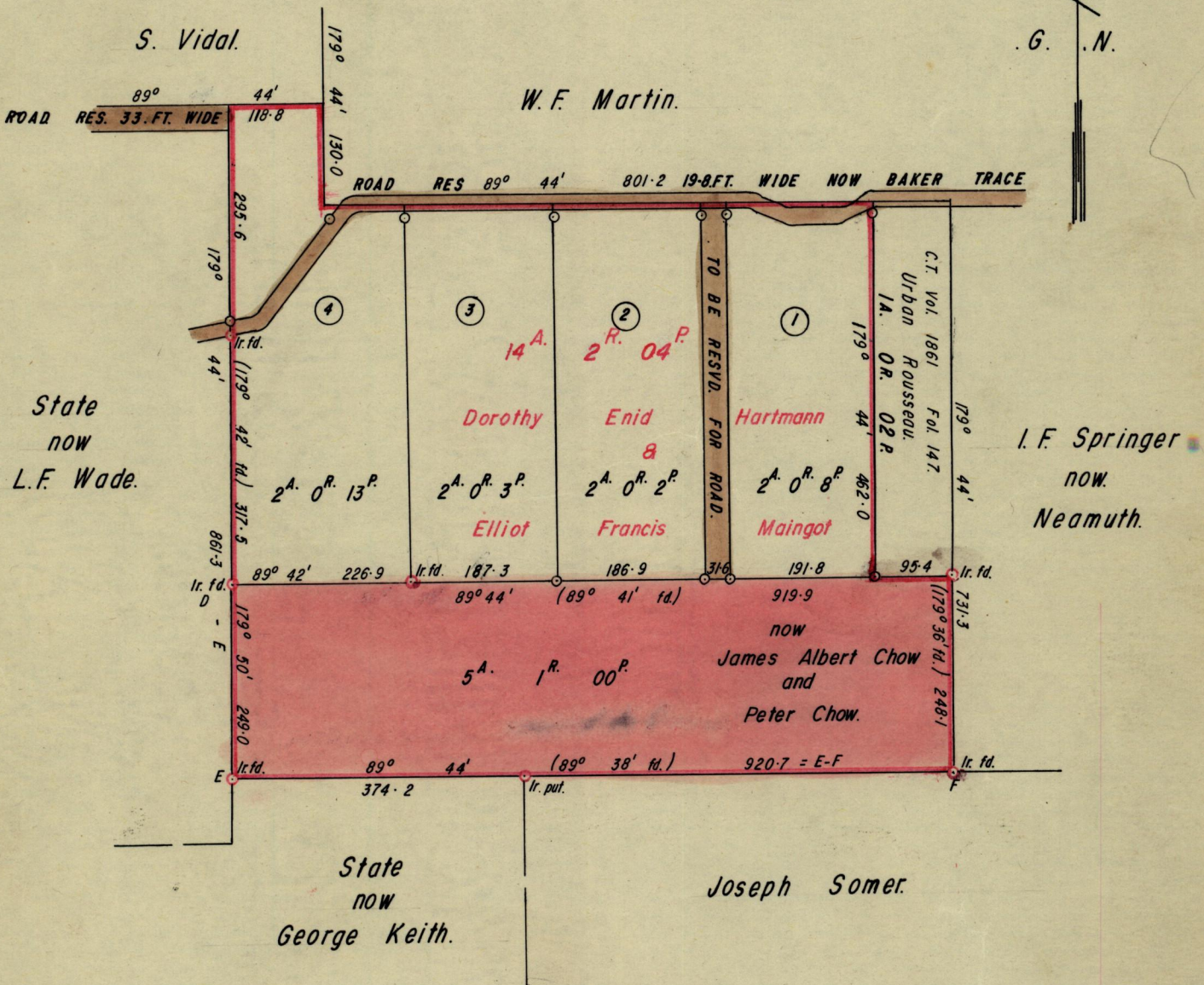

Approved
[Signature]
8-11-26
Director of Surveys

SCALE 1 : 2500

Note : To obtain compass bearings add/~~subtract~~ 16 minutes Distances are in feet

PLAN of a Parcel of land coloured pink in the Ward of Turure
Containing Five acres and one rood.
Surveyed by me, with due authority, in June 1981.
I certify that I have complied with rule 76 under Section 14 (2) (d) of the Land
Surveyors' Ordinance 1952, and that this plan is correct.

Checked by *[Signature]* 22/11/26
Entered Land Surveyor, Trinidad 1.4. 1982

IVAN LAUGHLIN
LAND SURVEYOR