

No 189

R.P.O. Vol. 287

Fol. 365

C.T. Vol.

Fol.

General Plan Vol. 1494 Fol. 321

Ward of Tobago
Parish of St Andrew
County of St Andrew
Cadastral Sheet 1.17

Vide Bk. 952 fol. 93

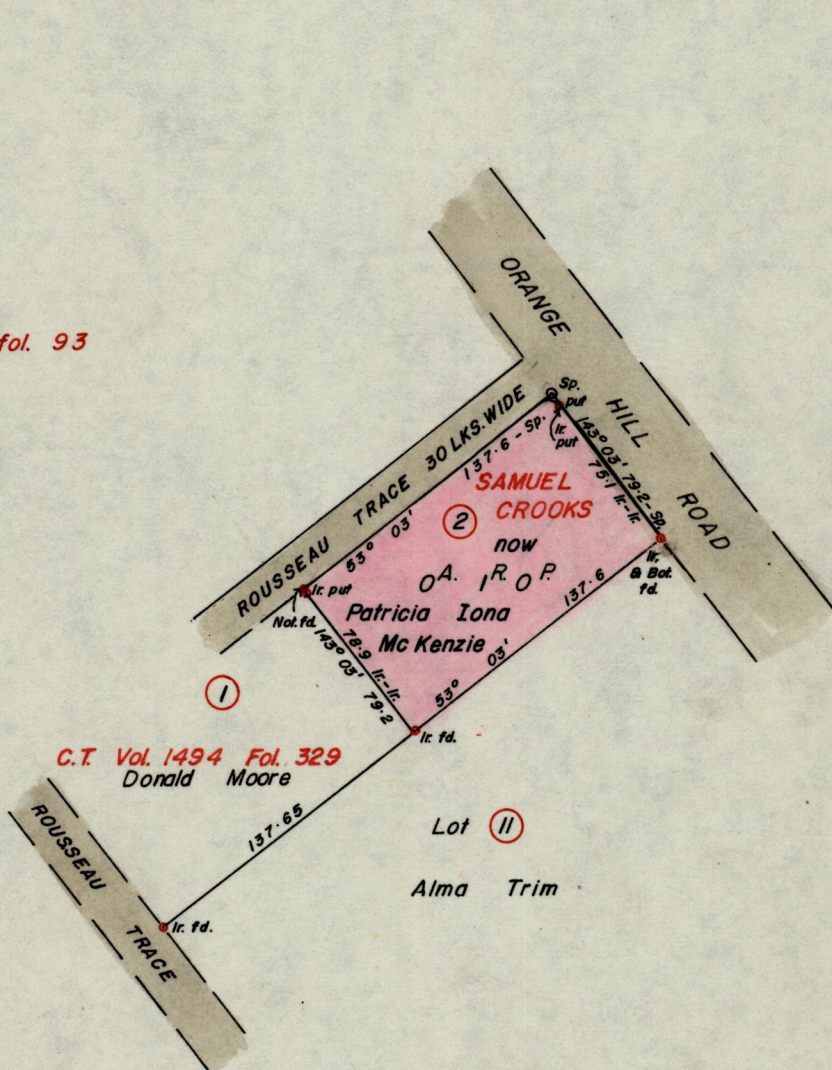

Approved

K.B. Joseph
 Director of Surveys
 2.10.29

SCALE 1 / 1000

minutes

Distances are in feet

Bearings are based on Solar Observations
 Note: To obtain compass bearings add/subtract

PLAN of a Parcel of land coloured pink in the Ward of Tobago

Containing one rood

Re-defined Surveyed by me, with due authority, in November, 1981

I certify that I have complied with rule 76 under section 14(2)(d) of the Land Surveyors' Ordinance 1952, and that this plan is correct.

Checked by *H.H. 22/10/29*

Hugh Somarsy
 Land Surveyor, Trinidad
ute Deane 1981

Entered