

R.P.O. Vol 66.  
C.T. Vol. 1452.

Fol. 97.  
Fol. 63.

Ward of Turure.  
County of St. Andrew.  
Cadastral Sheet E. 2. J.

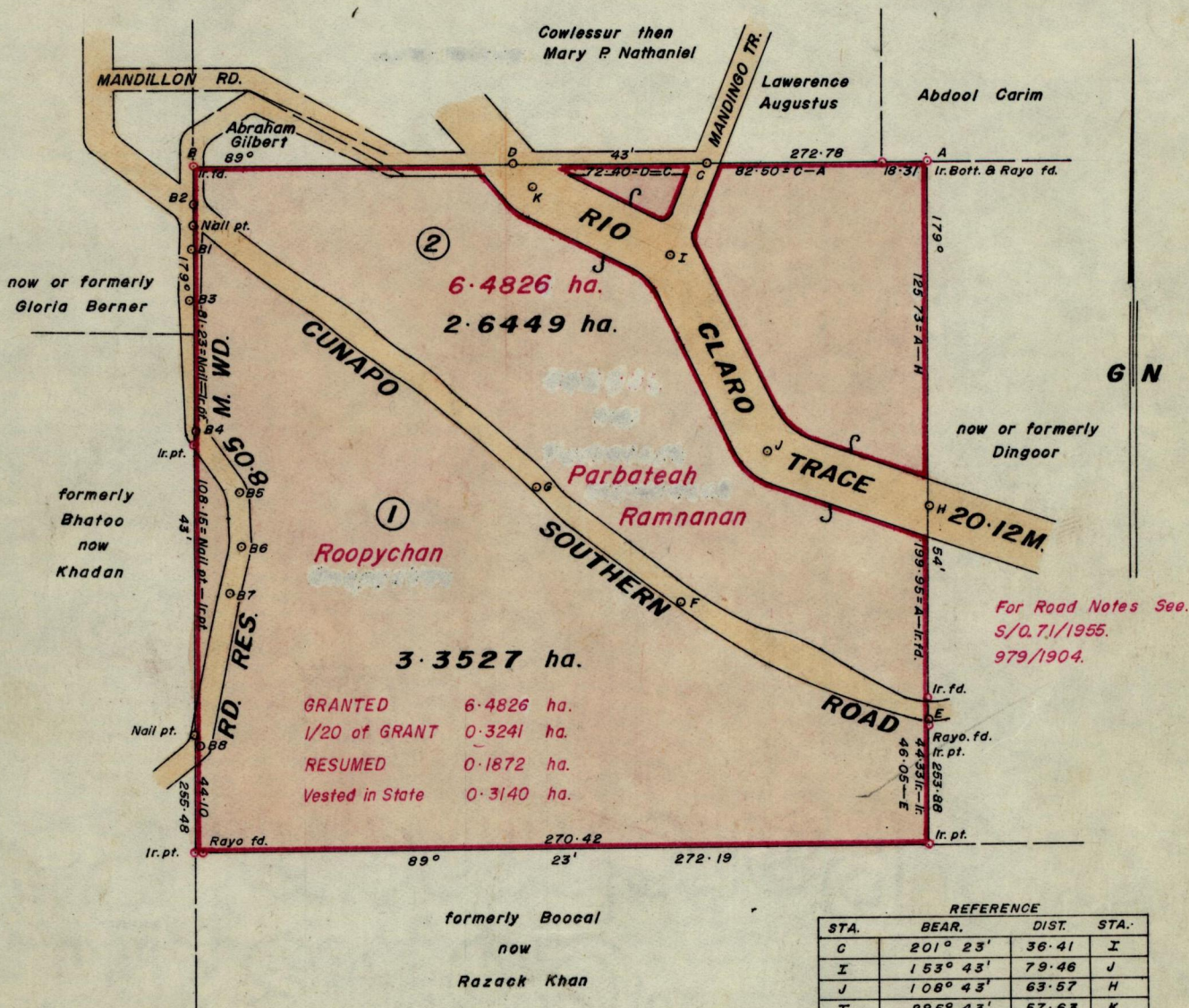

Approved

*H. B. Joseph*  
Director of Surveys  
82.9.22

SCALE 1:2500.

Note: To obtain compass bearings add/~~subtract~~ 17 minutes Distances are in metres.

PLAN of a Parcel of land coloured pink in the Ward of Turure.

Containing together five point nine nine seven six hectares.

Surveyed by me, with due authority, in November 1981.

I certify that I have complied with rule 76 under section 14(2)(d) of the Land Surveyors' Ordinance 1952, and that this plan is correct.

Checked by *H. 82/09/21* *Hinton Ramcharan*

Entered ..... Land Surveyor, Trinidad *23rd July* 1982