

No 2616

R.P.O. Vol. 6
C.T. Vol. 2603

Fol..625
Fol. 449

Ward of Manzanilla
County of St. Andrew
Cadastral Sheet C 22.L

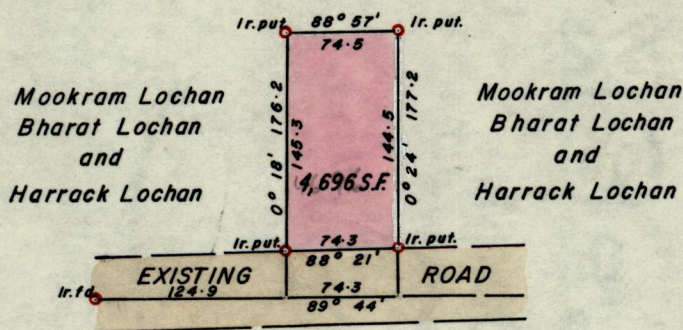
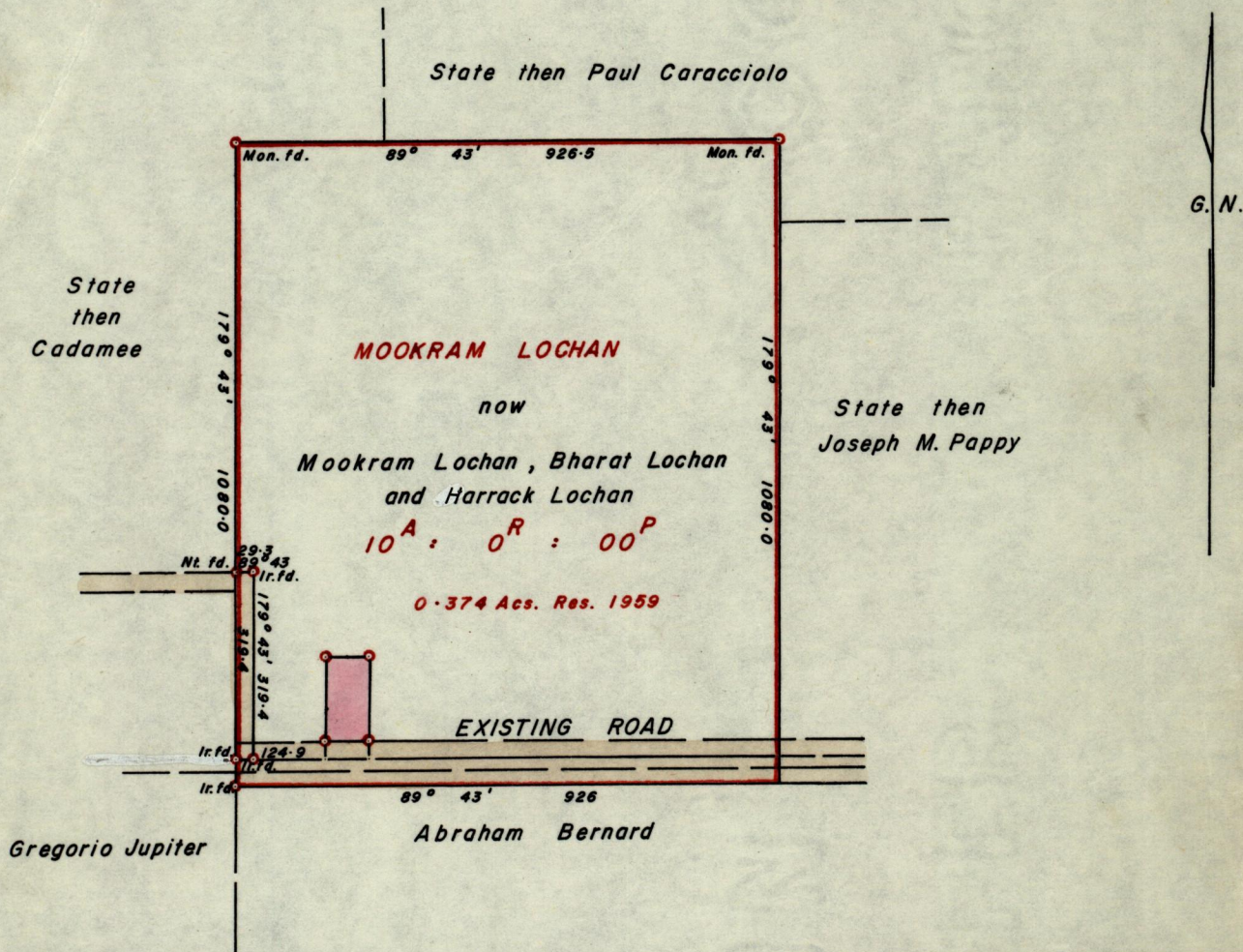

SCALE ~ 1 : 1000
Distances are in Links

Approved *[Signature]*
Director of Surveys
82.06.03.

SCALE 1 : 2500

Note: To obtain compass bearings add/~~subtract~~ 20 minutes Distances are in links.

PLAN of a Parcel of land coloured pink in the Ward of Manzanilla
Containing four thousand six hundred and ninety-six square feet.
Surveyed by me, with due authority, in October 1981

I certify that I have complied with rule 76 under section 14(2)(d) of the
Land Surveyors' Ordinance 1952, and that this plan is correct.

Checked by *[Signature]* 82/06/01 *[Signature]*

Entered Land Surveyor, Trinidad 25th May 1982