

No 925

R.P.O. Vol. 631  
C.T. Vol.

Fol. 543  
Fol.

Ward of Tamana  
County of St. Andrew  
Cadastral Sheet E.6.I.

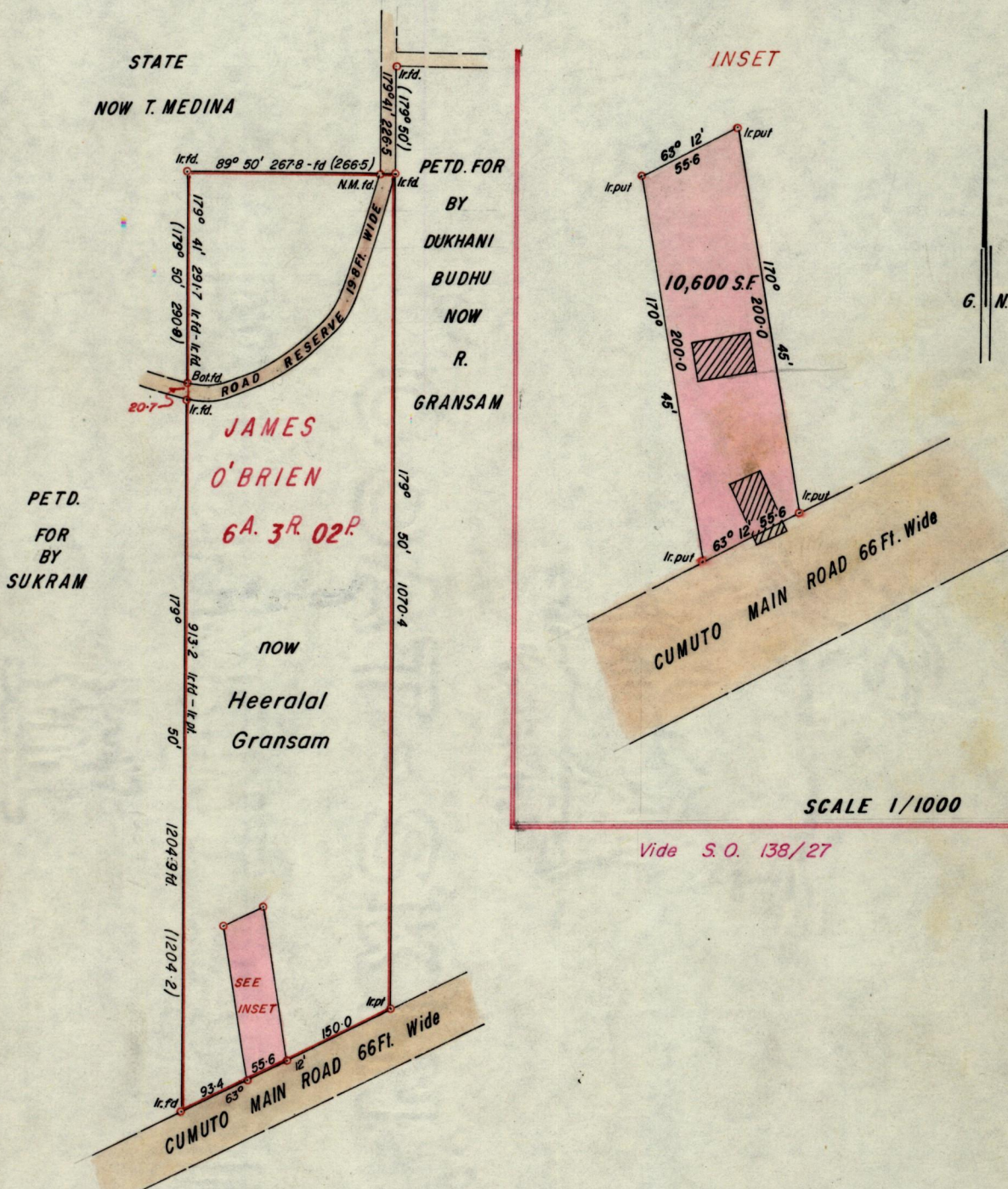

Approved *[Signature]*  
Director of Surveys

SCALE 1/2500

Note: To obtain compass bearings add/subtract 10 minutes Distances are in Feet

PLAN of a Parcel of land coloured Pink in the Ward of Tamana  
Containing ten thousand six hundred square feet  
Surveyed by me, with due authority, in March 1981

I certify that I have complied with rule 76 under section 14(2)(d) of the  
Land Surveyors' Ordinance 1952, and that this plan is correct.

Checked by *[Signature]* *[Signature]*

Entered *EGC* Land Surveyor, Trinidad *12<sup>th</sup> June* 1981