

Nº 46162

R.P.O. Vol. 403
C.T. Vol. 1177

Fol. 461
Fol. 213

Ward of Matura
County of St. Andrew
Cadastral Sheet C.14.E.

G. N.

INSET

SCALE: 1/1000
Distances are in feet

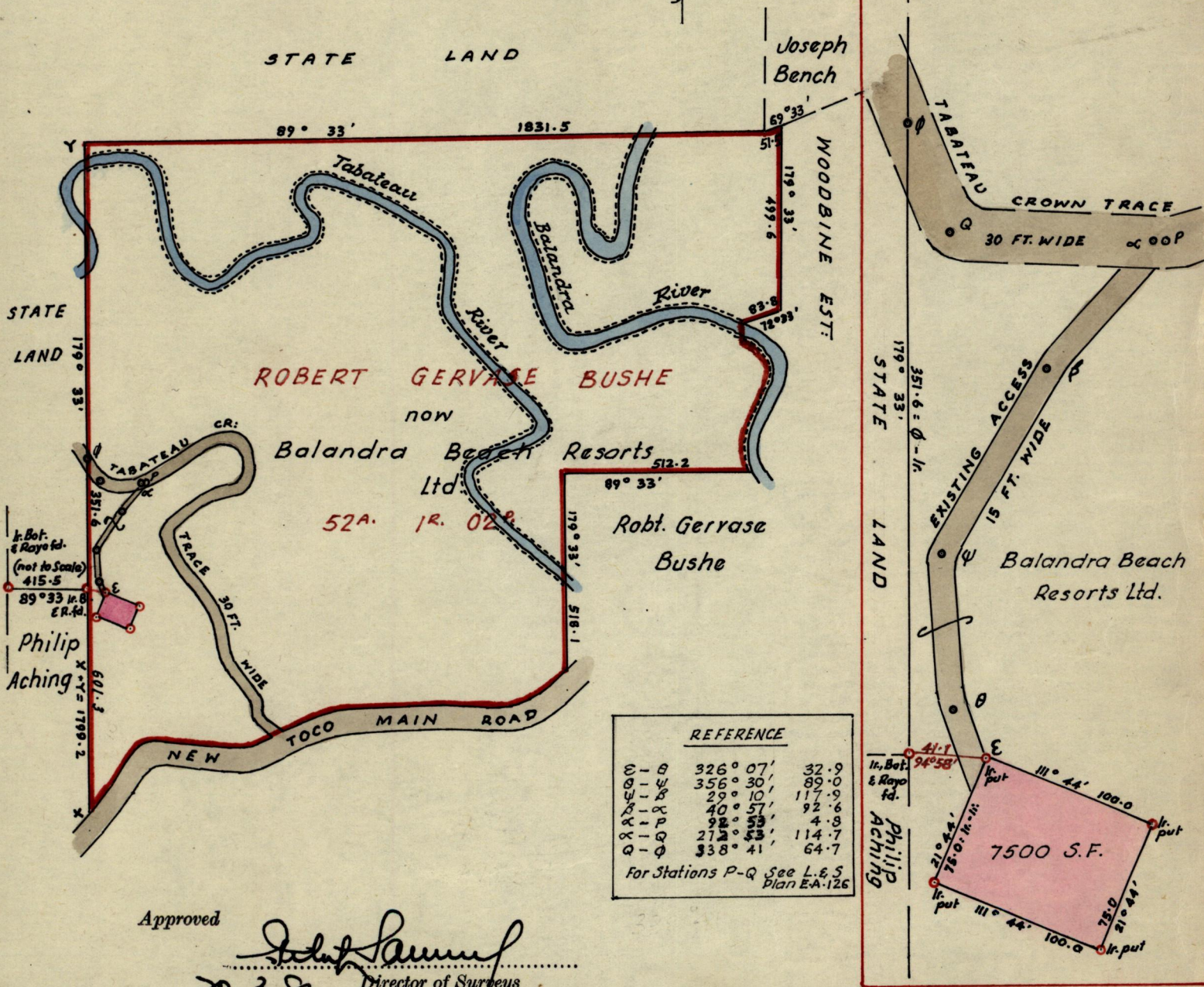

Approved

[Signature]
20.3.81 Director of Surveys

SCALE: 6 chains to 1 inch

Distances are in feet

Note: To obtain compass bearings add 27 minutes

PLAN of a Parcel of land coloured pink in the Ward of Matura
Containing seven thousand & five hundred square feet
Surveyed by me, with due authority, in February 1981.

I certify that I have complied with rule 76 under Section 14 (2) (d) of the Land Surveyors' Ordinance 1952, and that this plan is correct.

Checked by *[Signature]* 17/3/81

[Signature]

Entered.....

Land Surveyor, Trinidad 11th February 1981.