

No 1072

R.P.O. Vol. 166  
C.T. Vol.

Fol. 75  
Fol.

Ward of Savana Grande  
County of Victoria  
Cadastral Sheet G. 10. N

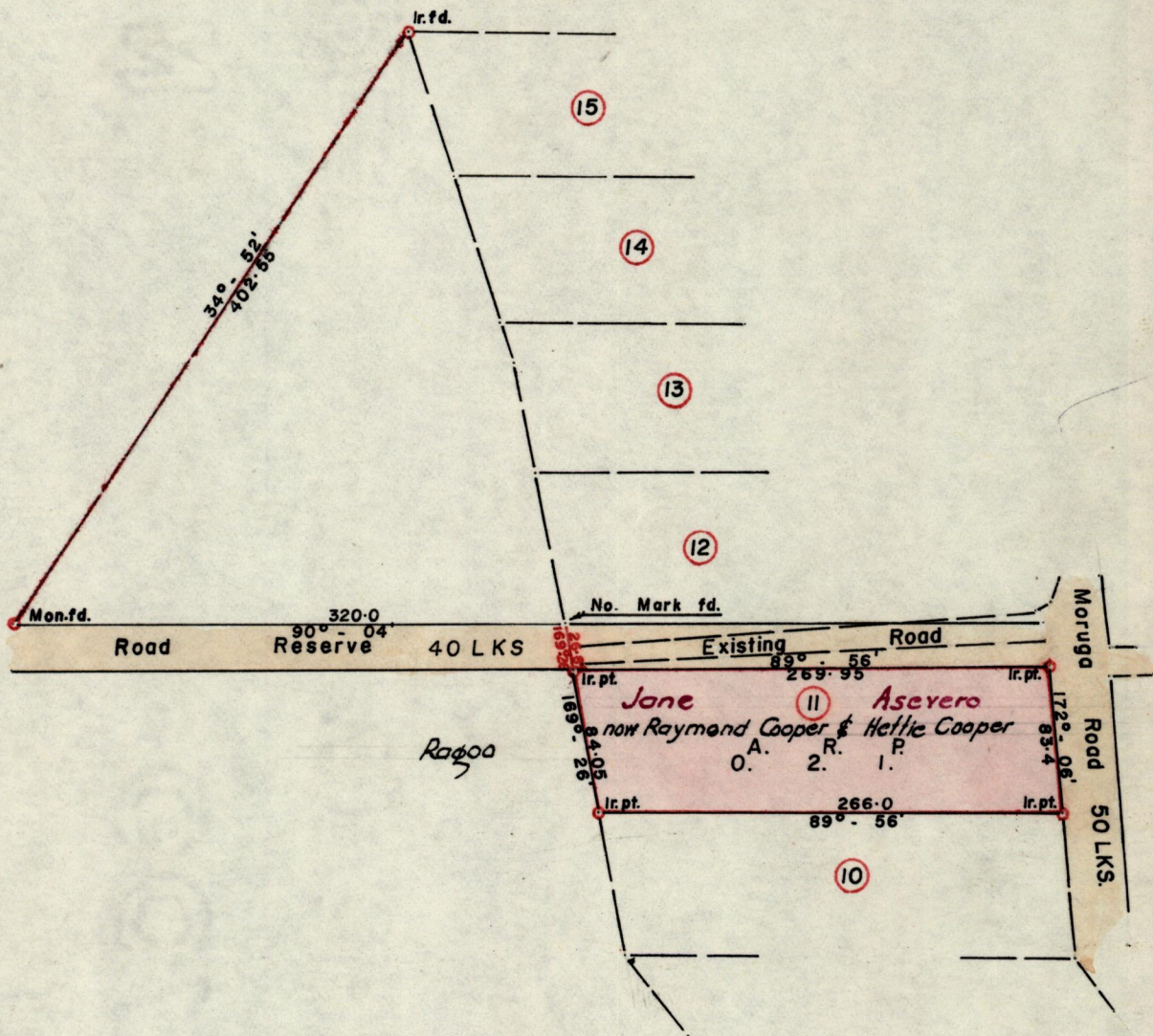

Approved *[Signature]*  
 I. H. P. v. Director of Surveys

SCALE 1:1250

Note: To obtain compass bearings add/subtract 4 minutes Distances are in Feet

PLAN of a Parcel of land coloured Pink in the Ward of Savana Grande  
 Containing Two roads and one perch  
 Surveyed by me, with due authority, in July 1981

I certify that I have complied with rule 76 under section 14(2)(d) of the  
 Land Surveyors' Ordinance 1952, and that this plan is correct.

Checked by *[Signature]* 7/1/82 .....  
 Entered ..... Land Surveyor, Trinidad *[Signature]* 1981