

No 5387

R.P.O. Vol. 67 Fol. 533  
 C.T. Vol. 1894 Fol. 57

Ward of Turure  
 County of St. Andrew  
 Cadastral Sheet E. 2.1.

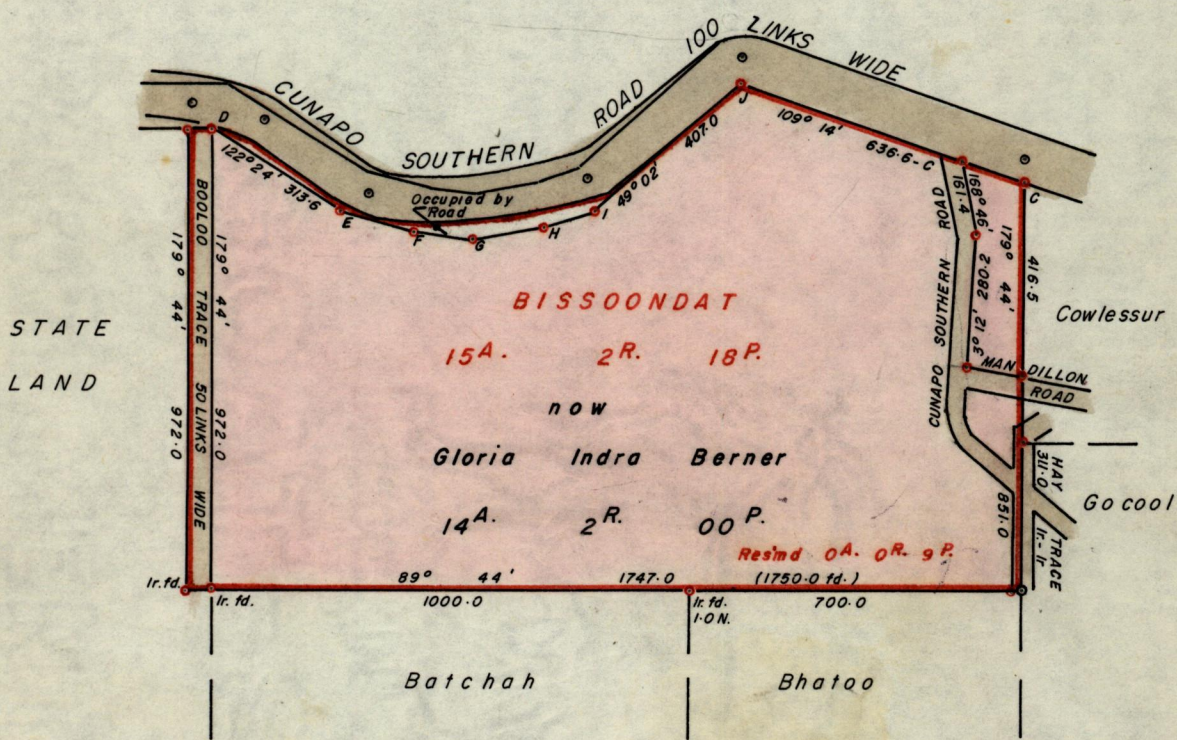

STA.	BEARING	DISTANCE
E - F	105° 29'	160.0
F - G	97° 34'	124.3
G - H	79° 25'	151.6
H - I	72° 48'	105.6

Approved *[Signature]*  
 12-22-81. Director of Surveys

• Denotes Iron put except where otherwise stated.

SCALE 4 Chains = One Inch

Note: To obtain compass bearings add/subtract 16 minutes Distances are in links

PLAN of a Parcel of land coloured pink in the Ward of Turure  
 Containing fourteen acres and two roods

Surveyed by me, with due authority, in January & February 1981

I certify that I have complied with rule 76 under section 14(2)(d) of the  
 Land Surveyors' Ordinance 1952, and that this plan is correct.

Checked by *[Signature]* 22/12/81 ..... *[Signature]* .....

Entered ..... Land Surveyor, Trinidad ..... 3rd December 1981 .....