

No 175

R.P.O. Vol. 162  
C.T. Vol. 1570

Fol. 457  
Fol. 237

Ward of Savana Grande  
County of Victoria  
Cadastral Sheet G.15.D

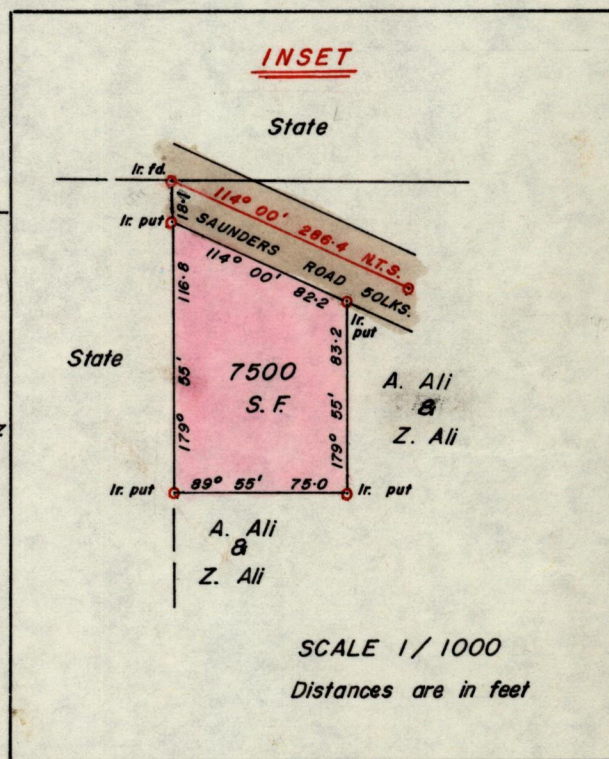
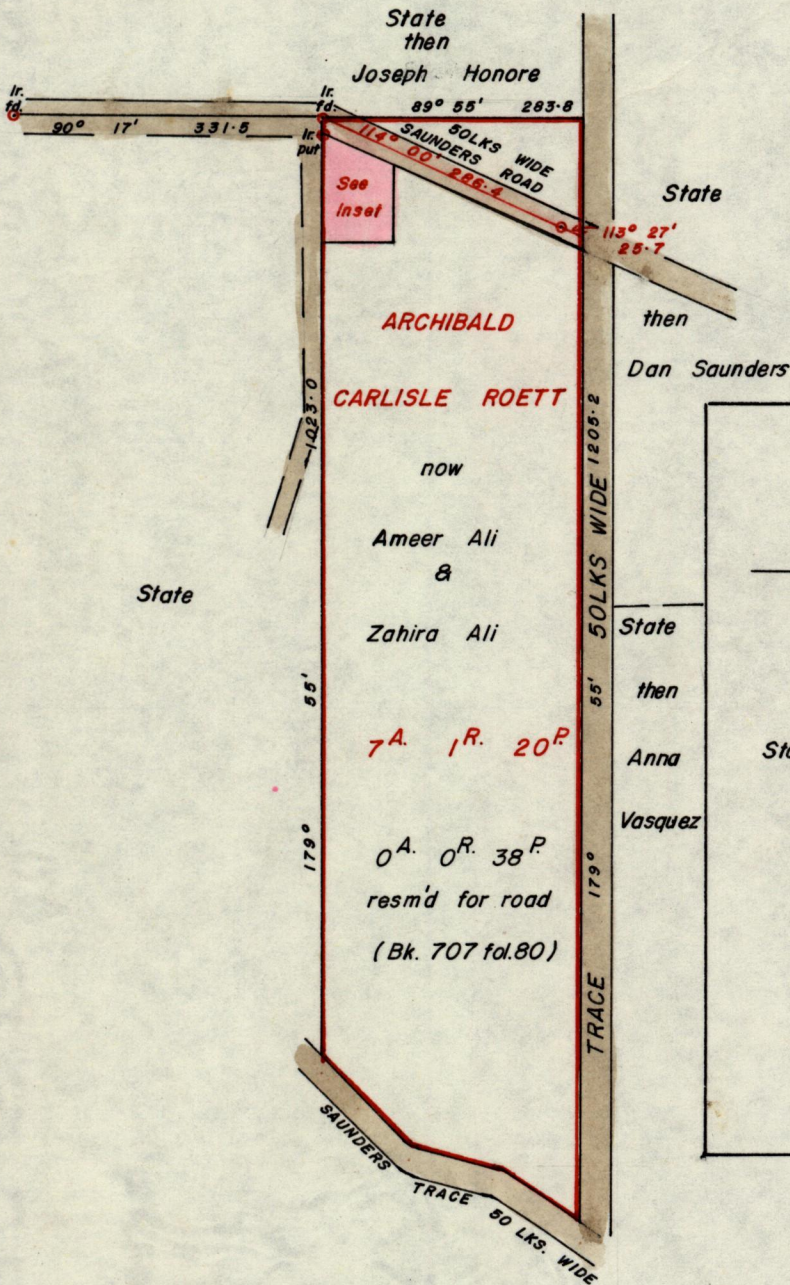

Approved

*John Samuel*  
Director of Surveys

28-10-81.

SCALE 1/2500

Note: To obtain compass bearings add/subtract 5 minutes Distances are in feet

PLAN of a Parcel of land coloured pink in the Ward of Savana Grande  
Containing seven thousand, five hundred square feet

Surveyed by me, with due authority, in September, 1981

I certify that I have complied with rule 76 under section 14(2)(d) of the  
Land Surveyors' Ordinance 1952, and that this plan is correct.

Checked by *Shankar* 23/10/81

*John Samuel*  
Land Surveyor, Trinidad 19 81

Entered .....

Land Surveyor, Trinidad .....