

No 461

R.P.O. Vol. 628
C.T. Vol. 1224

Fol. 305
Fol. 429

Ward of Siparia
County of St Patrick
Cadastral Sheet G.14. F.

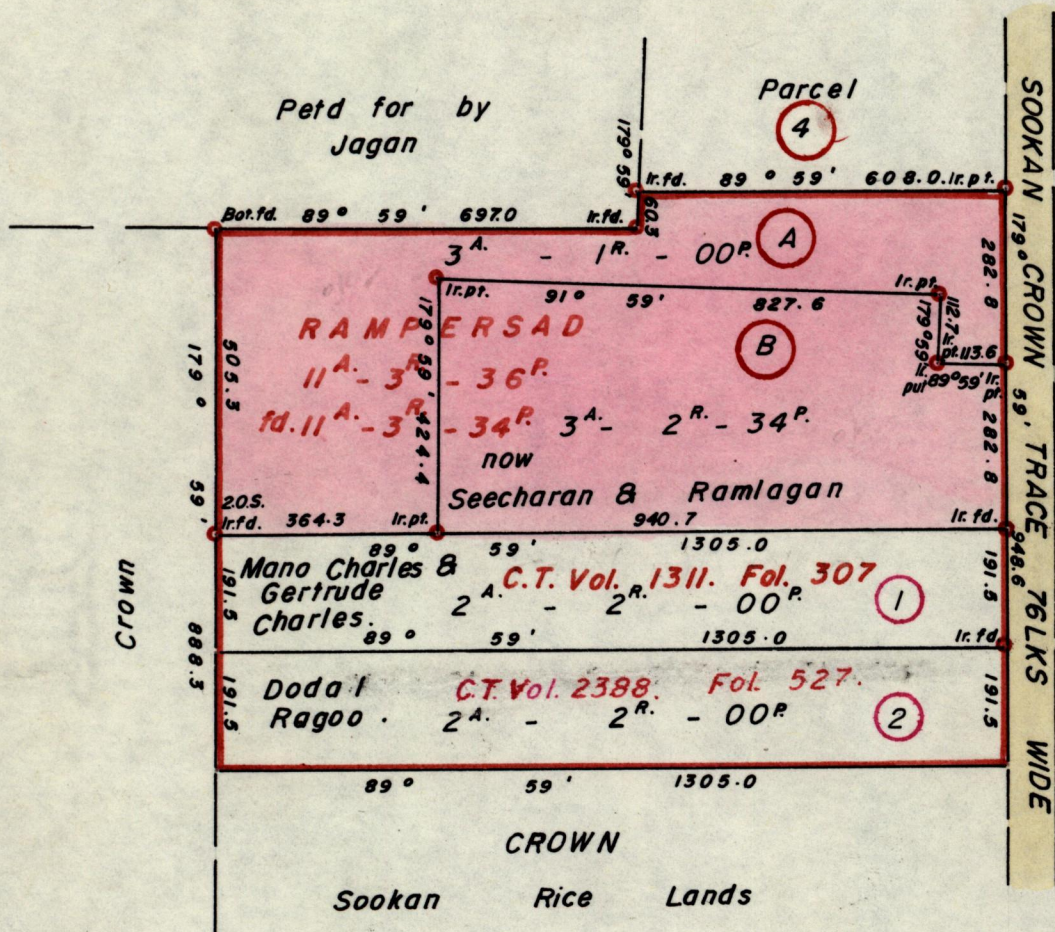
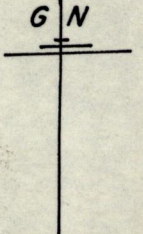

Approved

K.B. Joseph
Director of Surveys
15.10.81

SCALE 1:2500

Distances are in Lks

Note: To obtain compass bearings add/ ~~subtract~~ 1 minutes
PLAN of 2 Parcelsof land coloured pink in the Ward of Siparia
Containing together six acres three roods and thirty four perches
Surveyed by me, with due authority, in Jan. 1981.

I certify that I have complied with rule 76 under section 14(2)(d) of the
Land Surveyors' Ordinance 1952, and that this plan is correct.

Checked by *Shankar* 14/10/81

S. Baliecharan

Entered

Land Surveyor, Trinidad 15/3/1981

M.O