

No 34260

R.P.O. Vol. 9
C.T. Vol. 1714

Fol. 31
Fol. 373

Ward of Ortoire
County of Nariva
Cadastral Sheet G.I.O.B.

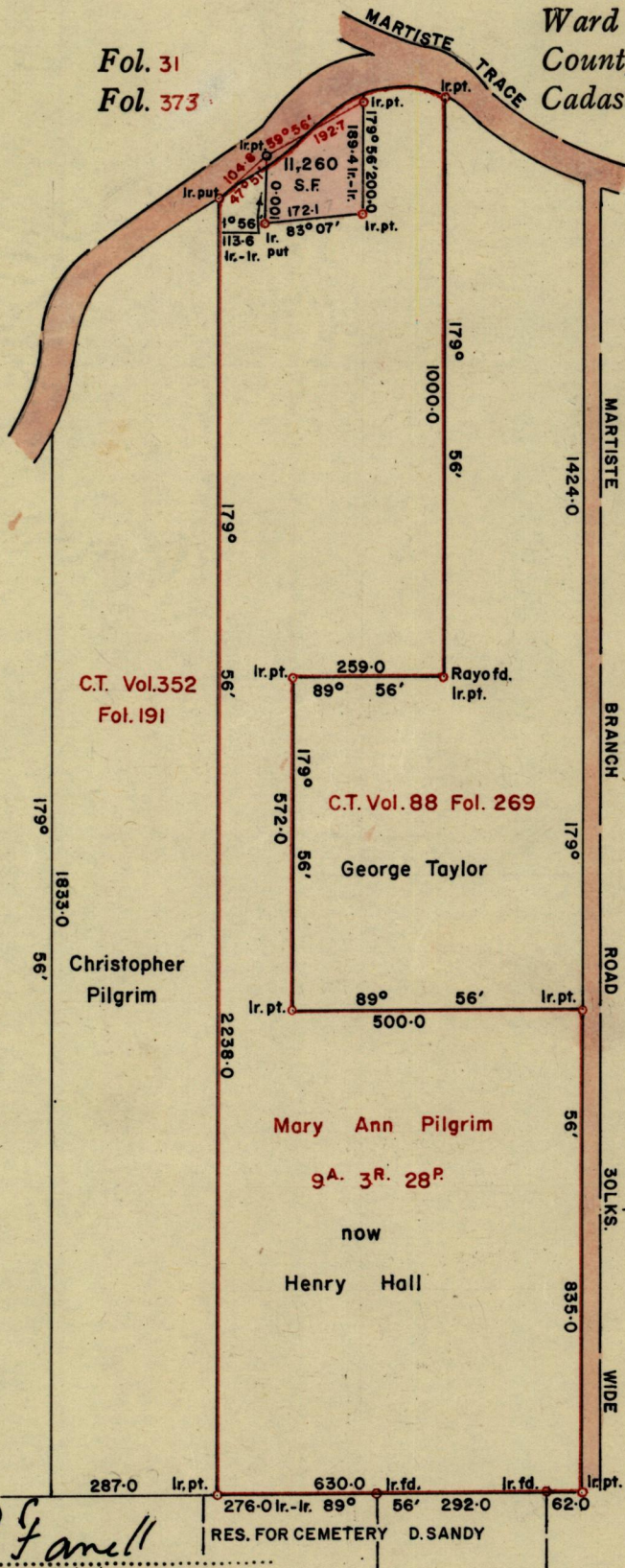

Approved

D. H. Farrell

Director of Surveys

11. 4. 74

SCALE 1-2500

Note : To obtain compass bearings add/ ~~subtract~~ 4 minutes Distances are in links

PLAN of a Parcel of land coloured pink in the Ward of Ortoire

Containing eleven thousand, two hundred and sixty square feet

Surveyed by me, with due authority, in February 1974 for Henry Hall

I certify that I have complied with rule 76 under Section 14 (2) (d) of the Land Surveyors' Ordinance 1952, and that this plan is correct.

Checked by *L.P.H. 12/4/74*

W. S. J. ...

Entered

Land Surveyor, Trinidad 14-2 1974