

Nº 41906

R.P.O. Vol. 118
C.T. Vol. 1000

Fol. 511
Fol. 301

Ward of Charuma
County of Nariva
Cadastral Sheet H.2.B

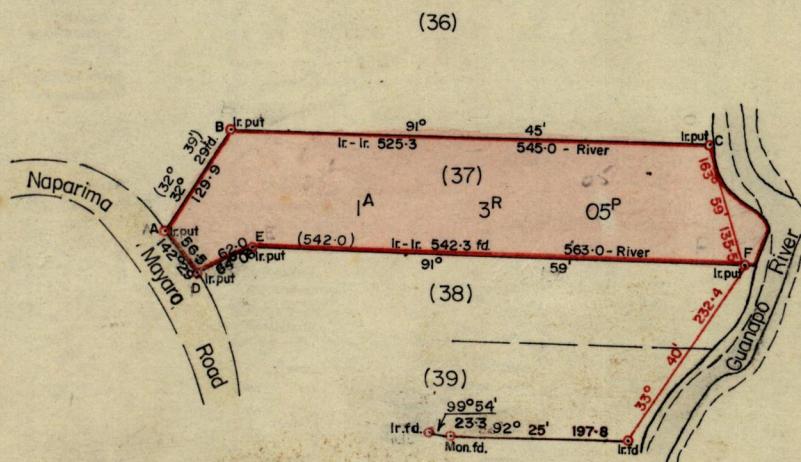

Boundary Lines A - B B - C agreed on by both parties

Chubint M. Scory
Sathian Khat

Boundary Lines D - E E - F agreed on by both parties

Boodhal Singh
Sathian Khat

Approved

Alwyn Thelin 23/9/81
Director of Surveys

SCALE 1:2500

Note: To obtain compass bearings add/subtract 10 minutes Distances are in feet.

PLAN of a Parcel of land coloured pink in the Ward of Charuma.

Containing one acre three roods and five perches.

Surveyed by me, with due authority, in June, 1979

I certify that I have complied with rule 76 under Section 14 (2) (d) of the Land Surveyors' Ordinance 1952, and that this plan is correct.

Checked by *[Signature]* 22/9/79

[Signature]

Entered.....

Land Surveyor, Trinidad...October 16th...19.79..